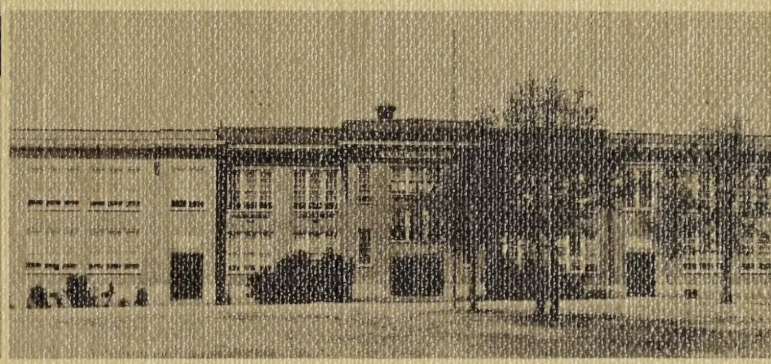

NUNTIUS-1926

NUNTIUS 1976

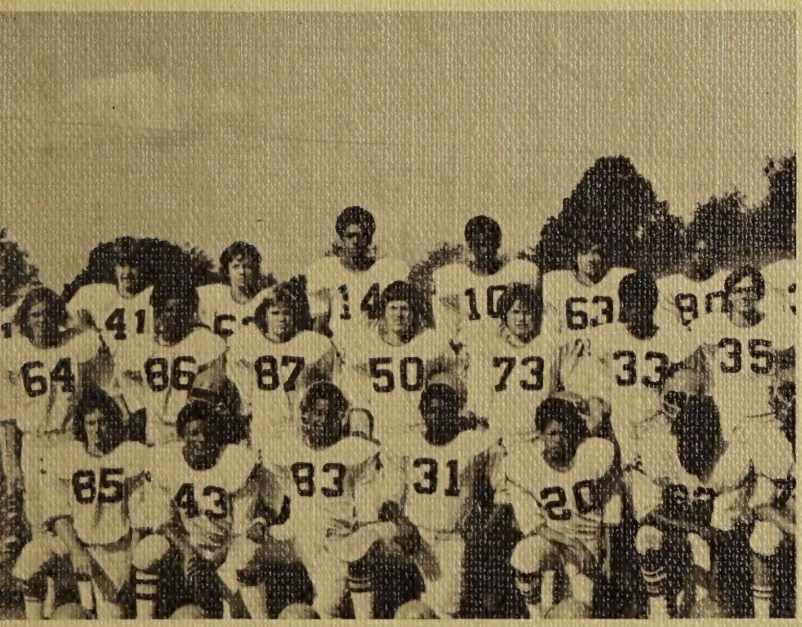

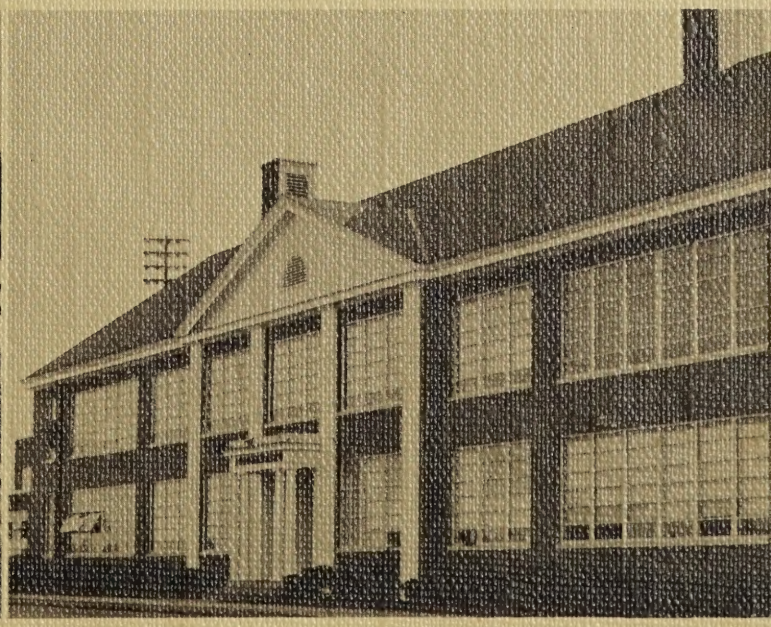

To a nice teacher
Dean Ewing

To a nice teacher
Jackie Corpine

Be good to the kids next year we're to 5th
Bobby Hall

Mrs Lobbrecht
you have been the best and sweetest teacher that has work with me.
Love always,
Lisa Wood

The nice teacher I have had in the 5th grade
Glenna Thomas

Mrs Lobbrecht
you have been a very nice teacher and I really enjoy learning one. you really deserve your job and with so persons. I hope to see you next year. Having a good summer
Danielle Diego, Jennifer Cisko

Mrs. Lobbrecht
your one of the nicest teachers I have ever had.
Nikki Leatts

Mrs Lobbregt
you have
been the greatest
teacher I ever
had. you are
understanding,
helpful, work hard
and you work hard
for us to learn.
thinks for helping me
with Reading I have
become a better student.

Love
Rita Reese

Mrs. Lobbregt
get ready
10-4 love
Jonnet Williams

Mrs. Lobbregt
It has been nice
having you for my
teacher.
Dave Dixon

have a nice
summer
Kyle
Bailey

Jo Lobbregt

You are one of the best
teacher I have had good
luck on the future.
Love
Russell T

Mrs Lobbregt
you have been
the best teacher
that I ever had
you work hard
to help us learn
and been helpful.
I have fun in the
further school
Love
Jonathan King

I
hope
That
you
Be
hear
next
year

Mrs Lobbregt
you have been the
best teacher that
here had.
David Stahlman

To a very sweet and wonderful teacher I hope you good luck through your teaching years.
Love, Ginger

To a very nice teacher and person.
Allan Sarmer

To a nice teacher a the best teacher in the school
Phillip Dale Chapman

To a Nice teacher and Person
Love Wanda
5th period
Pass me, have a nice summer!

you are a great teacher
I hope you stay that way
good luck
Jesse Kirby

To a very nice and sweet teacher
I hope has a good summer.
Eddie Cox

To a good teacher, and nice. Hope you have fun on trip.
Stacy Wilson

To a nice teacher
thank we all love so much. you know
I don't am talk about.
Kenny Day Slusser

To a nice lady that I ka very much and I wouldn't have you next year
Lisa Rankin
5th period

to a good teacher I hope you do well next year
Donald Monroe

ALTAVISTA HIGH SCHOOL

ALTAVISTA, VIRGINIA

24517

1976 MINUTEMEN

CONTENTS

SENIORS	6
ATHLETICS	30
HIGHLIGHTS	64
FACULTY AND ADMINISTRATION	78
ORGANIZATIONS	94
CLASSES	114
OUR PATRONS	144

"When you stop to think that we'll stay awhile..."

. . . COMPARE

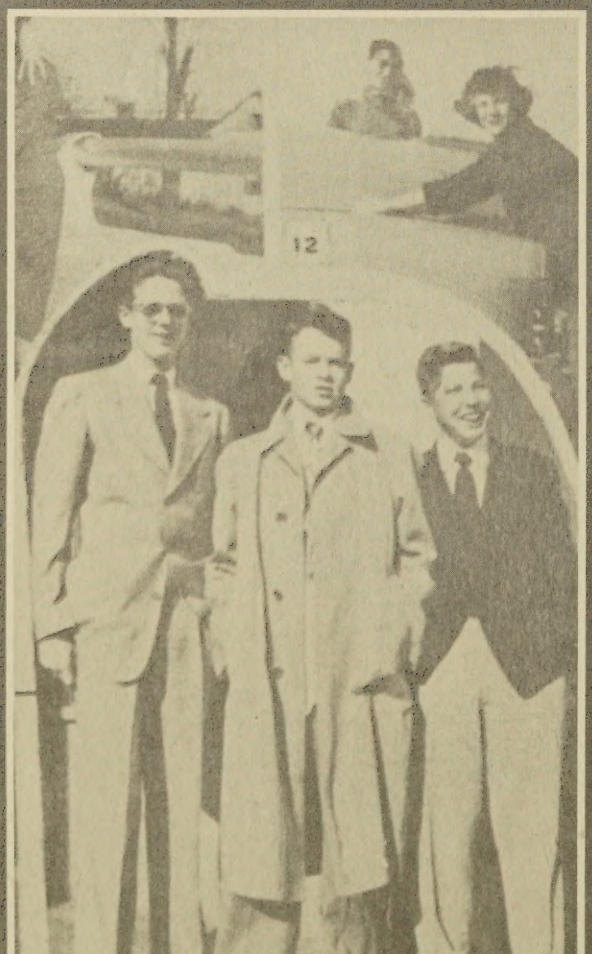

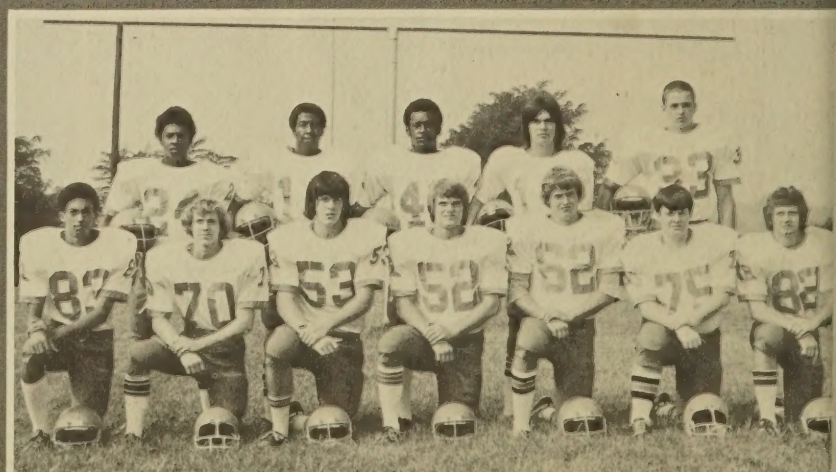

HISTORY IS RECORDED

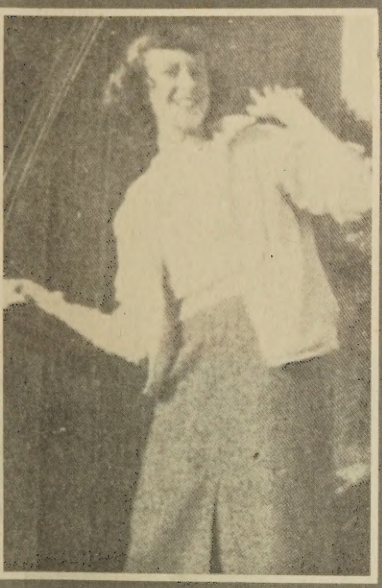

Grains of ever so coarse sand pass
Slowly through the infinite hour glass
Beckoning one's mind to travel to the past
To a struggling nation they said wouldn't last,
The road ahead was long and bleak
But through their stamina they did seek.

Head held high the United States is proud
To be a part of the ever-moving crowd
Of streaming life among the peoples of the world
From the fighter of wars, to the unfurled
Flag of the magnificent Olympic games.

Two centuries is but an inch of a mile
When you stop to think that we'll stay awhile
If all goes well in the third hundred years
And the next generations will have no fears
If they keep the strength of their forefathers.

Julie Atkinson

DAIRY FREEZE
THIS IS YOUR NUMBER
76
WHEN THIS NUMBER IS CALLED, OUR ORDER IS READY

In this our Bicentennial Year, we reflect back on depression, and wars, along with prosperity faced by America, and find that this young country has only just begun.

SENIORS

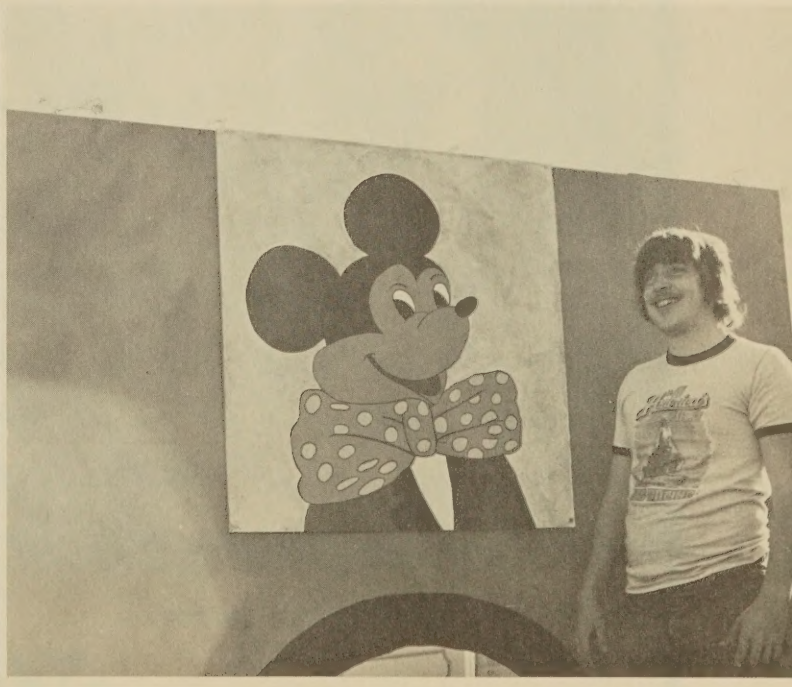

In 1776, the American colonies claimed their independance. Two hundred years later, the senior class of 1976 is proclaiming the independance which we have strived towards for many years.

We, the class of 1976, have undergone many experiences in gaining this independance.

We, in our eighth grade year laid claim to the motto "Spirit of '76" we would not succumb to the taunts of the ruthless upperclassmen.

We, as ninth-graders, were well represented on both field and court. We bedeviled the teachers as our spirits grew stronger.

We, in our third year at C. H. S., were in the center of things. It was a time of being sweet sixteen and demons behind the wheel.

We the juniors, faced everything and did it all. Explosively tackling chemistry, taking College Boards, and decorating for Prom included.

We the senior class of 1976 will leave a part of our spirits behind to echo our independance through the halls. We are safe in the knowledge that we will have our spirit to help guide us through future endeavors as we prepare to leave C. H. S.

Signed,

The Class of '76

SENIORS PAST

AND PRESENT

"The funniest thing happened on the way to the beauty parlor . . ."

Even the most active need their beauty rest.

"I'm hungry!"

. . . and now Janet's giving out autographs.

James Lee Allen
"Dick"

Teresa Darlene Arnold
"Teresa"

Jesse Board Arthur
"Jesse"

Phillip Len Arthur
"Len"

Brenda Delores Ashwell
"Delores"

Julie Ellen Atkinson
"Julie"

Roy Carter Barnard
"Roy"

Don't cry, Jimmy, Bill's here.

Carolyn Marie Bennett
"Cookie"

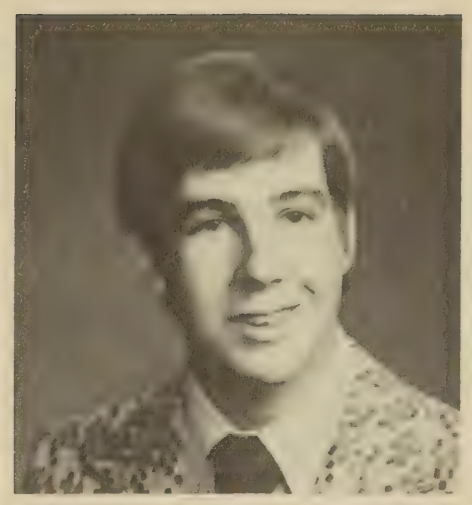

Reginald Carlyle Bennett
"Reggie"

John Edward Blakely
"John"

Janet Lynn Bolton
"Janet"

Lennice Chesquitta Brown
"Lennice"

Richard Lee Brown
"Richard"

Stanley Brown
"Stanley"

Robin Gaye Brumfield
"Robin"

Douglas Bralley Burton
"Doug"

Derwin Sherwood Campbell
"Buff"

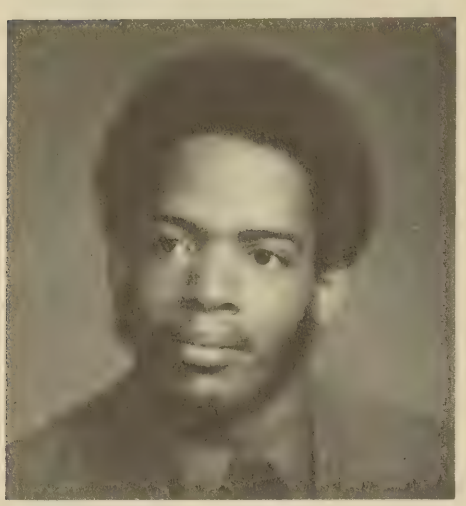

June Cathcart Carpenter
"George"

Lee Perrow Carter
"Lee"

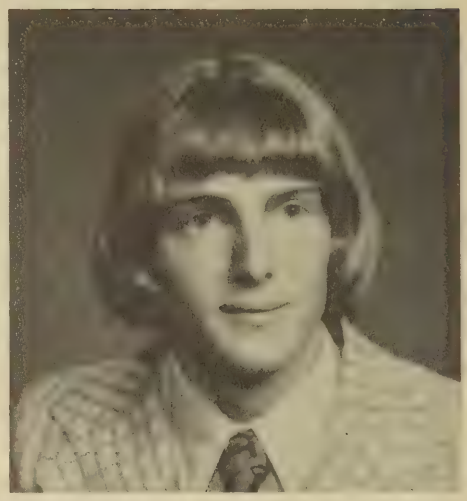

Douglas Bond Catlin, Jr.
"Skip"

Linda Kaye Childress
"Linda"

Lezlie Grayland Clark
"Lezlie"

Anthony Eugene Clark
"Tony"

Dorinda Lee Clay
"Dorinda"

Cynthia JoAnne Cline
"Cindy"

Amanda Cordellia Coles
"Amanda"

Priscilla Mae Coles
"Priscilla"

Janet Lynne Creasy
"Janet"

Timothy Scott Crouch
"Tim"

"Lorimer! Don't Look at me like that!"

Vera Loretta Cunningham
"Vera"

John Ted Davis
"J. T."

Ronald Eugene Denton
"Ronnie"

Sheila Denise Dews
"Sheila"

Elizabeth Ann Dowdy
"Elizabeth"

Dorinda wonders where the vampire is.

Robin Lynnette Dudley
"Robin"

Valerie Lynn Dudley
"Valerie"

Ginger Carole Elder
"Ginger"

Michael Edward Farmer
"Mike"

Raleigh James Farmer
"Raleigh"

Martha Lorimer Fauntleroy
"Lorimer"

Joseph Ryan Fortune
"Joe"

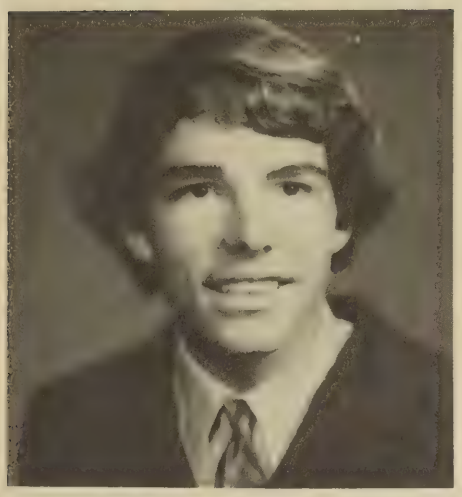

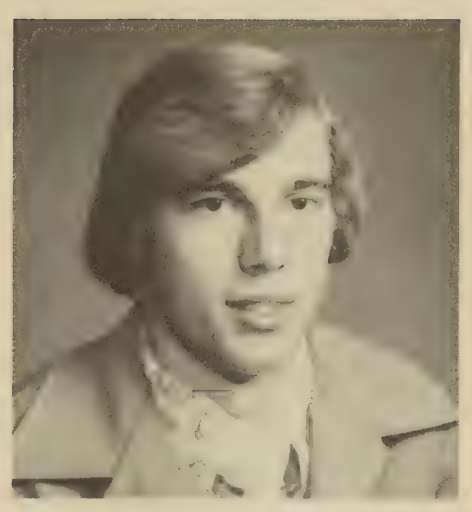

Kenneth Wayne Fox
"Kenneth"

Mary Francis Fox
"Mary"

Melvin Lee Foxx
"Melvin"

Rodger Scott Gober
"Rodger"

Elizabeth Ann Greene
"Ann"

Carla Marie Grubbs
"Carla"

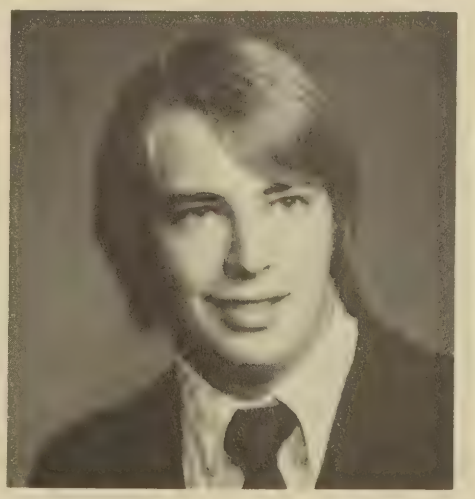

Tony Dean Grubbs
"Tony"

Brenda Mae Hackworth
"Brenda"

Delores Marie Hackworth
"Dusty"

Janet Delphine Hall
"Janet"

Carlton Keith Hall
"Keith"

Mark Kevin Hall
"Kevin"

Teresa Dare Hamlett
"Teresa"

Jeffrey Thomas Hawley
"Jeff"

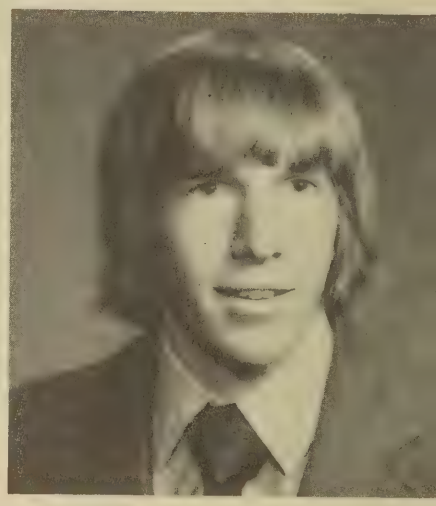

James Fredrick Henry
"Jimmy"

Rose Marie Hensley
"Rose"

Mark Patrick Hiner
"Mark"

Lisa Rhoads Hoffman
"Lisa"

Cindy Ann Hogan
"Cindy"

Glenna Lois Hogan
"Glenna"

Eugenia Dale Holt
"Dale"

Wendell Terrence Hubbard
"Wendell"

Bobby Ray Hull
"Bobby"

Sharon Elizabeth Irby
"Sharon"

Candy Kaye Jones
"Candy"

Juniors and seniors displaying their closeness in Mike Farmer's car.

Terry Lynn Kinsler
"Terry"

Bonnie Lynn Lee
"Bonnie"

Michael George Lewis
"Mike"

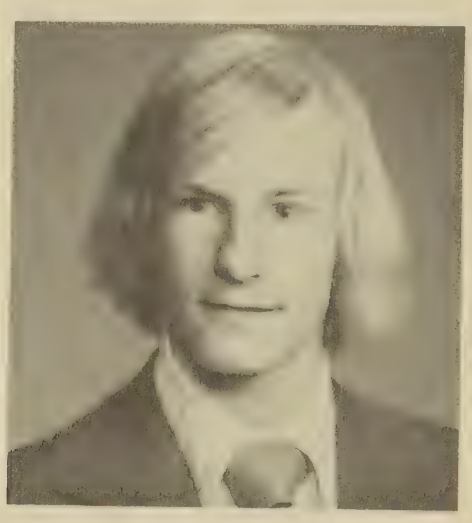

Sarah Pauline Lindsey
"Sarah"

Stevie Lynn Marsh
"Stevie"

Hattie Marie Martin
"Hattie"

Jan Clark Maschal
"Jan"

John Mark Maschal
"John"

Robyn Annette Mattox
"Robyn"

Terry Lynn Mayhew
"Terry"

Audrey Maria McDaniels
"Audrey"

Jan Lee McPeters
"Jan"

Freddie Leroy Melton
"Freddie"

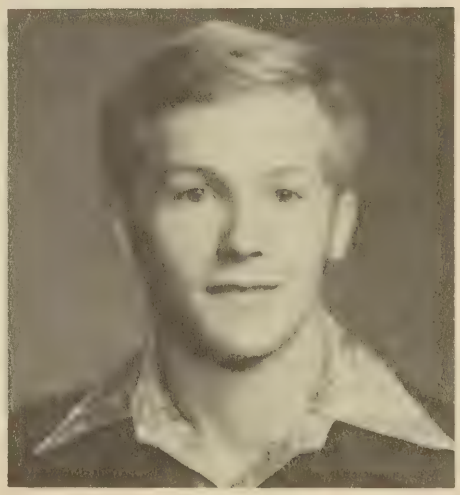

Tyrone Garnell Miller
"Tyrone"

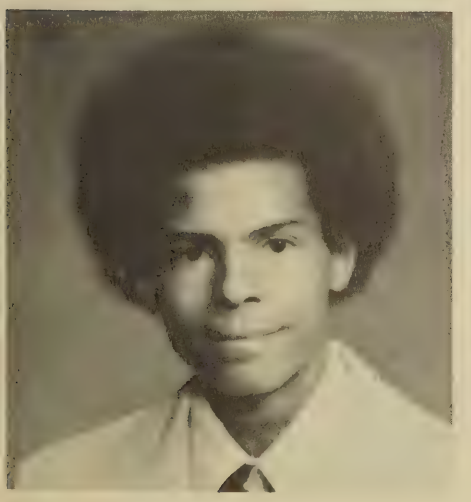

Linda Nadine Moon
"Linda"

Katherine Scott Moore
"Kathy"

Nancy Louise Newman
"Nancy"

Mary Pamela Owen
"Pam"

David Beverly Pannell
"David"

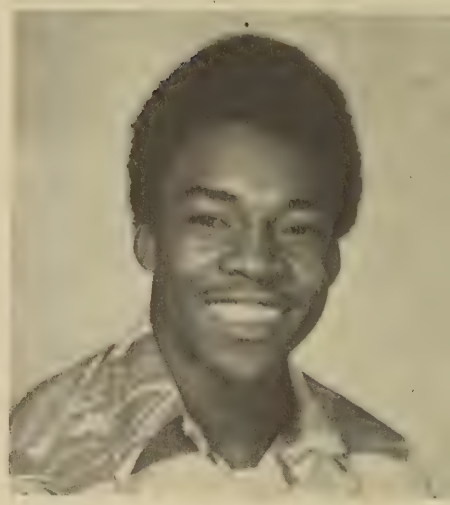

James Michael Payne
"Mike"

Sharon Lee Payne
"Sharon"

Rodney Earl Phillips
"Rodney"

Patricia Crews Pippin
"Patricia"

Terry Lee Poindexter
"Terry"

Gwendolyn Reneé Preas
"Gwen"

Cynthia Kay Pruitt
"Cindy"

We worked diligently at our chemistry.

ırene Faith Queener
"Irene"

Ann Robey Ramey
"Cissy"

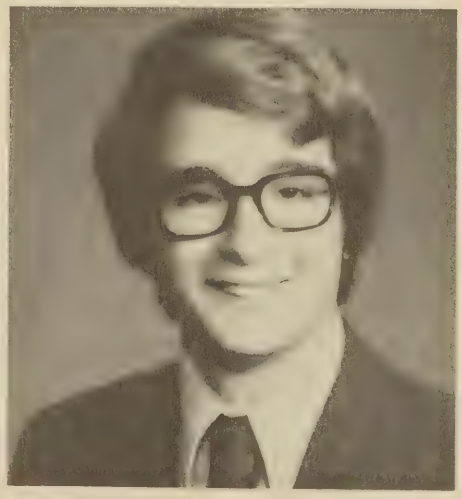

Kenneth Irvin Ramsey
"Hec"

Randal Moran Reaves
"Randy"

William Lelane Robbins
"Bill"

Gary Mason Roberts
"Gary"

Lewis Milton Robertson
"Lewis"

Wendall Owen Robinson
"Wendall"

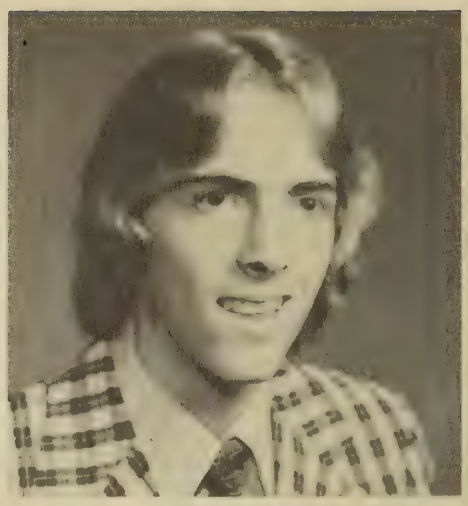

Freddie Alan Seay
"Freddie"

Edgar Lee Shelton
"Edgar"

Freddie Jay Shepard
"Fred"

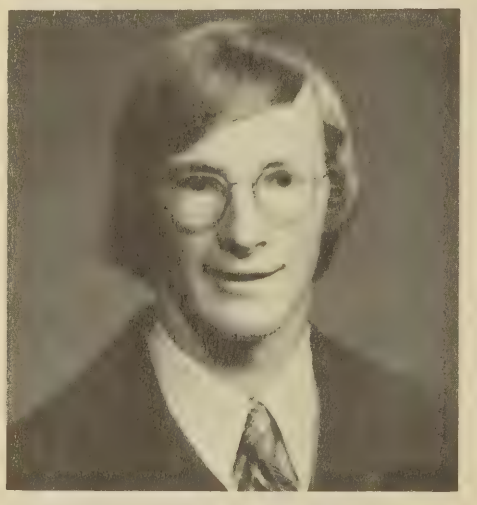

Gary Lynn Singleton
"Gary"

Lynn Marie Singleton
"Lynn"

Charles Eugene Smith
"Charles"

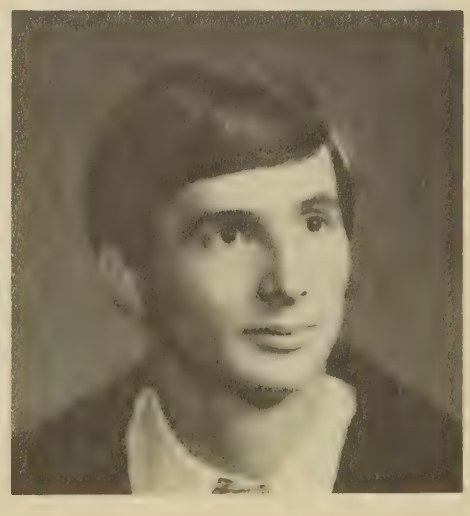

Mark Douglas Smith
"Mark"

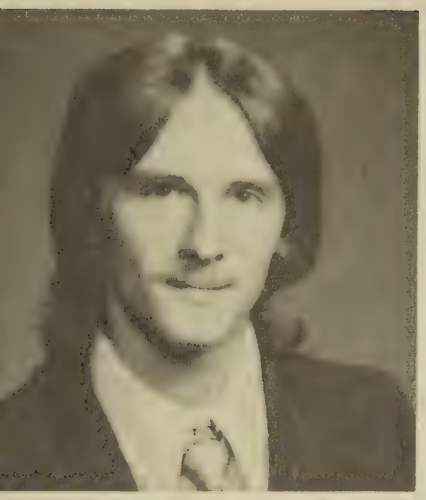

Sylvia Hedrick Smith
"Sylvia"

Sherry Lee Smither
"Sherry"

Carol Dianne Stevens
"Carol"

Joann Marie Tanner
"Joanne"

Robert Charles Taylor
"Bobby"

Judy Kirby Thomas
"Judy"

Ricky Lynn Tibbs
"Ricky"

Pamela Ella Tweedy
"Pam"

Milton Leon Waller
"Milton"

June and Hec look lively at Homecoming.

Amos George Walker
"Amos"

Vicki Hope Walters
"Vicki"

Michael Dean Williamson
"Mike"

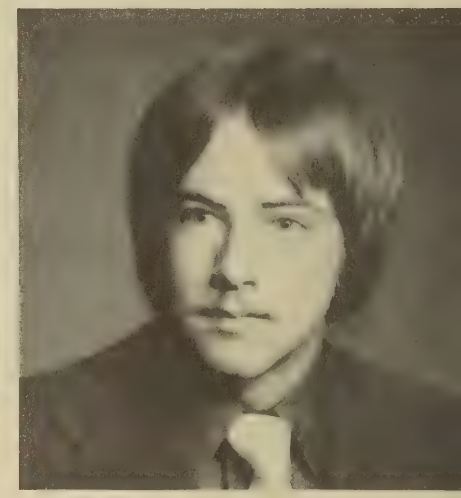

Wanda Jane Williamson
"Wanda"

Margaret Ellen Witt
"Margaret"

Brenda Gail Wood
"Brenda"

SENIORS LIVING IT UP

Cissy Ramey and Lisa Hoffman, doing characterizations of two CANTERBURY TALES.

Steve, Tony, Doug, Derwin, Bill, and Jeff, all gone loony after a long night of decorating for prom.

That's Mike Farmer, always taking it easy.

Chemistry! What a headache!

SPIRIT OF 76

Class Officers--Jesse Arthur, Jimmy Henry, Bill Robbins, Lorimer Fauntleroy, and Randy Reaves.

Bill shines as a star.

OUTSTANDING SENIORS

Salutatorian--Lynn Singleton.

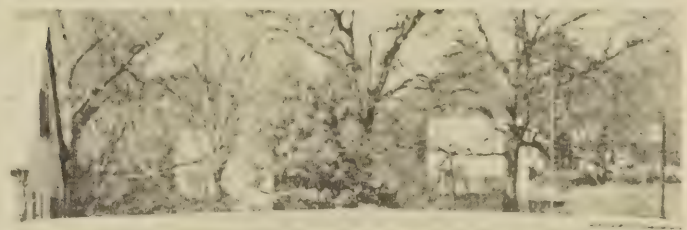

Girl's And Boy's State--Kathy Moore, Lorimer Fauntleroy, Fred Shepard and Terry Poindexter.

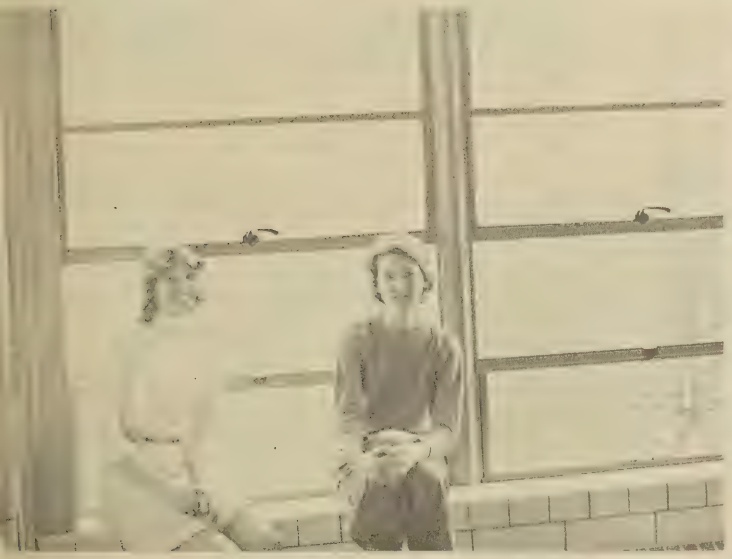

Who's Who Among American Music Students--Gwen Preas and Julie Atkinson

Valedictorian--Randy Reaves

D.A.R. Good Citizen Award--June Carpenter.

SENIOR SUPERS

Friendliest: Kenneth Ramsey and Janet Bolton

Best Sportsmanship: Dusty Hackworth--Doug Catlin

Most Co-operative: June Carpenter and Fred Shepard

Best dressed: 1949--Jesse Preas

Most likely to Succeed: Bonnie Lee and Bobby Hull

Most athletic: Ginger Elder and Mike Farmer

Best Looking, 1949, J.W. Robbins

Class Clowns: Tony Grubbs and Janet Creasy

Best All Around: Carol Stevens--Randy Reaves

Best Looking: Bill Robbins and Vickie Walters

Best Dressed: Cindy Hogan--Doug Burton

Most Talented: Julie Atkinson and Tim Crouch

Where are our class flirts? Their picture was too obscene for this publication.

ATHLETICS

NOTHIN' BUT AWARDS

Stanley Finch, receiving the R.J. Edwards award.

Miss Hern presenting a trophy to Anna Harvey.

Debbie Daniel, Ginger Elder, Anna Harvey, and Kim Thomas, trophy winners.

Players from football in the fall to baseball in the spring were recognized Wednesday, May 28, 1975, at the All-Sports Banquet. The speaker was Coach Hank Norton of Ferrum College, who reminded the athletes that to be winners each had to have determination, dedication, courage and faith. The following players are a few of the many who received awards at the banquet: Anna Harvey--Most Valuable Basketball Player and Best Offensive Basketball Player, David Pannell--Most Outstanding Back in Football and Debbie Daniel--Most Valuable Volleyball player. Stanley Finch received the R.J. Edwards Memorial Award for the Most Outstanding Football Player and Terry Poindexter received the R.J. Edwards Memorial Award for the Most Outstanding Basketball Player.

FRONT: Managers--Dalton, Freeman. ROW 1: Hall, Henry, Everhart, Robbins, Taylor, Hawley. ROW 2: Jones, Carter, Slusher, S. Finch, Cox, R. Finch. ROW 3: Coach Thompson, Bennett, Hedrick, Moore, Farmer.

VARSITY BASEBALL

1957 Varsity Baseball team at A.H.S.

The Altavista High baseball team ended the season with a 12-8 record, the best record held in recent years. The team progressed to the tournaments and was one of the three in a tie for third place. After a victory over Jefferson Forest, Altavista lost against Amherst in the Seminole District Tournament. The following seniors received recognition for the season: Billy Taylor--Most Valuable Player, Robbie Finch--District Third Baseman First Team, Bill Robbins--All District Second Baseman Second Team and also Best Hitter, Joey Hedrick and Eddie Everhart All District Outfielders Honorable Mention, and Allen Cox All District First Baseman Honorable Mention. Coach C.R. Thompson says it was a most successful season.

VARSITY SOFTBALL

ROW 1: Janice Coles, Kelly Smither, Kim Thomas, Kathi O'Brien, Suzanne McKeel, Sherry Arthur, Sherry Smither. ROW 2: Elizabeth Puyear, Carla Fowler, Robbie Rice, Johnna Hendricks, Donna Marsh, Courtney Cothran, Teresa Hamlett, Geraldine Waller. ROW 3: Debbie Daniel, Jeanne Blanchard, Vicky Boley, Denise Neal, Pam Elder, Robbie Marsh, Anita Freeman, Jenny Walters. Coaches: Linda Hern, Mary Jane Wright.

The Softball Team of 1975 was not one of many victories but one of great improvement. The team improved with each practice, but the most important thing about the softball team was the great sportsmanship that was shown toward the other teams in the Seminole District. The team voted Kim Thomas the "Most Improved Player" during the season. An award was presented to her at the All Sports Banquet.

J.V. SOFTBALL

Last spring brought a new team to A.H.S.--The J.V. Softball team. The team was formed so that the eigth grade girls interested in playing Varsity next year could get the experience of being on an organized team.

Most of the girls were unexperienced, and this was the first time they had played on an organized team.

There were no fixed positions, and Coach Bryant played them where he thought they would play best.

(TOP ROW, LEFT TO RIGHT) Lezlie Wallace, Lauri Turns, Sherri Andrews, Donna Hoover, and Karen Farmer. (SECOND ROW, LEFT TO RIGHT) Manager; Teresa Davis, Wanda Stovall, Elizabeth Reynold's Gail Mattox, and Jane Burgess. (BOTTOM ROW, LEFT TO RIGHT) Emma Miller, Angie Bowyer, and Teresa Matherly. NOT PICTURED: June Tucker, Jenny Davis and Coach Johnny Bryant.

Jeff. Forest--Lost
Hurt--Won
Liberty--Lost
Hurt--Won
Jeff. Forest--Lost

J.V. BASEBALL TIE FOR DISTRICT

A winning season is what developed for the J.V. Baseball Team. Coached by Leonard Brown, and lead by co-captains John Robbins, and Jeff Arthur, the team ended the season with an 8-2 record, tied for first place with Amherst County. Hard work and plenty of effort, resulted in a very proud team.

Warm-ups before the game.

Rustburg	11- 3
Gretna	13- 4
Rustburg	8-10
William Campbell	4- 0
William Campbell	10- 4
Gretna	1- 0
Staunton River	5- 1
Jefferson Forest	11- 3
Jefferson Forest	5- 3
Staunton River	10- 0

ROW 1: Robbins, Arthur. ROW 2: Steele, Drumheller, K. Overstreet, Brumfield, Bruce, Burton, Finch. ROW 3: Reeves, Childress, Newman, B. Overstreet, Burgess, Hogue, Gibson, Coach Brown.

PRESENTING NEW TENNIS TEAM

Introduced to our sports program this summer was the tennis team. Coach John Erb said, "The team is made up of good kids, there was a great improvement shown." Although there were no wins, the season was a learning experience for the fifteen member team, and an exciting future is in store for this sport.

FRONT: Frank Smith, Larry Hoover, Sam Tucker, Anna Harvey, Marshal Burgess, Robin Brumfield. BACK: Bill Boley, Robert Burnette, Fred Shepherd, Tim Crouch.

GIRL'S TRACK

In the spring of 1975 came a new look to Altavista High's spring sports--a girl's track team. But in looking back in the past yearbooks, we found that this was just an old sport brought back. The spring rainy weather hampered practice, but track progressed, and finally the meet day arrived. Being the only new team in the district presented some problems, as neither the squad or the coaches knew what to expect. Coaches Maxine Gerling, and Virginia Clark say that although the squad never won a contest, it was fun, and they gained experience.

FRONT: Coach Clark, Dowdy, Hogan, Hensley, and Coach Gerling.
BACK: Coles, Ramey, Burgess. MISSING: West, Anthony.

Contestants for an annual track meet at A.H.S. in 1926.

CROSS COUNTRY MOVIN' ON

Although the Cross Country team didn't win any contest, they improved from the beginning of the season to the end. Lettermen are Juniors: Marshall Burgess, Jeff Ellis, Deahl Frazier, Roger Hager, Terry Owen. Sophomores: Reid Childress and Barry Scruggs, Freshman: Sandy Moore, and Pre-Freshman: Steve Andrew. Francis Clark, and James Williams. Coach Richard Gerling.

TRACK AND FIELD

One and ten was the record of the outdoor track team, but the effort was there. Three coaches, Al Smith, Randy Carpenter, and Benny Arthur, and a 17 man team as follows made up the squad--High Jump: Hal Drumheller, Roger Hager, and Keith Roberts; Long Jump and Triple Jump: Bruce Merritt, Lawrence Faulkner, and Jerry Farmer; Shot Put and Discus: Robbie Sisk, Keith Holmes, Randy Gardner, Kirk Deese, Roger Gossler, and Steve Dews; Relay: Jerry Farmer, Hal Drumheller, Robbie Sisk, and Lawrence Faulkner; Hurdles: Keith Roberts and Gary Roberts; 100 and 200 yard dash: Robbie Sisk, Lawrence Faulkner, Rusty Hicks, and Martin Law; 440 yard dash: Jerry Farmer, and Hal Drumheller; and 880 yard dash: Bruce Merritt.

NEW SCHOOL RECORDS ARE SET

Four new school records were set this year during the indoor track season. Bruce Merritt and Mike Moss each breaking two a piece. Bruce broke the long jump with a jump of 21 feet, 3 inches and the 600 yard run with a time of 1:22.3. Mike broke the record for the 60 yard dash with a time of 6.5 and also broke the 300 yard run record with a time of 34.00 Mr. Edwards, the coach, said the team did very well. The team placed sixth in the District while eleven teams were competing.

FRONT ROW: Jeff Ellis, Bruce Merritt, Tommy Newman, Michael Moss, Roger Hager. BACK ROW: Kirk Deese, James Gay, Sandy Moore, Coach Mr. Edwards. NOT PICTURED: Charles Miller, Steven Dews, Keith Holmes, Francis Clark, Deahl Frazier, Coach Smith.

COLONELS RUNNER-UP IN DISTRICT GOLF MEET

Team Members--Jeb Burton, Bob Elliott, Phil Hoover, Doug Burton, Mike Lewis, Bryan Elliott, Mike Southern. The picture above is of the 1967 Golf team.

VOLLEYBALL TEAM GOES TO TOURNAMENT

Senior--Dusty Hackworth. Juniors--Tamera Russell, Robbie Rice, Sherry Burgess. Sophomores--Courtney Cothran, Robbie Marsh, Debbie Williamson, Johnna Hendricks, Rhonda Keesee, Donna Marsh, Jenny Walters, Sherry Arthur, Suzanne McKeel, Karen Stephenson, Angie Bowyer, Sharon Dagenhart.

Jefferson Forest	Lost
Amherst	Lost
Gretna	Won
Brookville	Won
Nelson County	Won
William Campbell	Won
Appomattox	Lost
Rustburg	Lost
Staunton River	Won
Liberty	Won

Senior Dusty Hackworth in serving position.

Sophomore Johnna Hendricks with an unusual stance.

This year's girl' volleyball team coached by Miss Linda Hern had a slow start, loosing two consecutive games, but bounced back winning four straight. Playing Lynchburg Christian Academy in a tournament in Lynchburg and loosing they placed fifth in the Seminole District standings and advanced to those tournaments. Although this game resulted in defeat, the team ended its season with a solid 6-4 record, for which they worked hard. Having only one senior to leave this season, expect to hear a lot about this strong, young team in the future seasons.

VARSITY FOOTBALL . . .

Nelson County	22 -	7
Rustburg	28 -	0
Brookville	10 -	0
Jefferson Forest	10 -	6
William Campbell	14 -	10
Appomattox	29 -	0
Staunton River	25 -	7
Gretna	20 -	7
Amherst	21 -	0
Liberty	21 -	6

Coaches--Wilkerson, Smith, Dudley, Head Coach Brown, Slusher, Hawley, Carpenter. FRONT: Managers--Tardy, Sauser, Dalton, Hawks, Stern, Layne, Benton, Bolton, Daniel, Layne, Gill, Smith. Trainer--Frazier, Manager--Rice. SECOND: Bell, Law, Henry, Dalton, Gardner, Elliot, Stinnette, Blakely Catlin, Merrit, East, Smith, Parker, Robbins. BACK: Calloway, Arthur, Newman, Yeatts, Robbins, Reeves, Brumfield, Haskins, Bennett, Farmer, Faulkner, Holmes, Pannel, Baulding, Dews.

Varsity Football Team, 1926.

. . . YOUNG TEAM—NEW COACH

Here they come!

With a new head coach and only four returning seniors, the Varsity Football Colonels had a young and inexperienced team. Their record of 1-9 showed only the scores, not the effort and sportsmanship executed in each game. Supported by dedicated fans, the team always gave their all.

Bill Robbins
Quarterback
Height 5'10" Weight 160

Jimmy Henry

John Blakely
Split End
Height 6'2" Weight 170

David Pannell
Running Back
Height 5'7" Weight 155

VARSITY FOOTBALL SENIORS

Doug Catlin
Tackle
Height 6'2" Weight 195

Mike Farmer
Fullback
Height 6'2" Weight 190

Randy Reaves
Tight End
Height 6' Weight 170

FOOTBALL CHEER-LEADERS

Our cheerleading squad of 1975-76--Teresa Hamlett--Capt. Robin Brumfield, Ann Graham, Allison Dellinger, Kay Frazer, Denise Neal, Pam Elder, Anita Freeman, Leslie Farmer, Geraldine Waller.

JUNIOR VARSITY FOOTBALL . . . . . .

New J.V. Football coach Randy Carpenter, and Coach Ed Dudley, saw their team to a 1-4-3 record. Although the team only won one game, they never lost a home game because of ties. Each week a new pair of captains were elected resulting in total participation of the whole team, and their morale was very high.

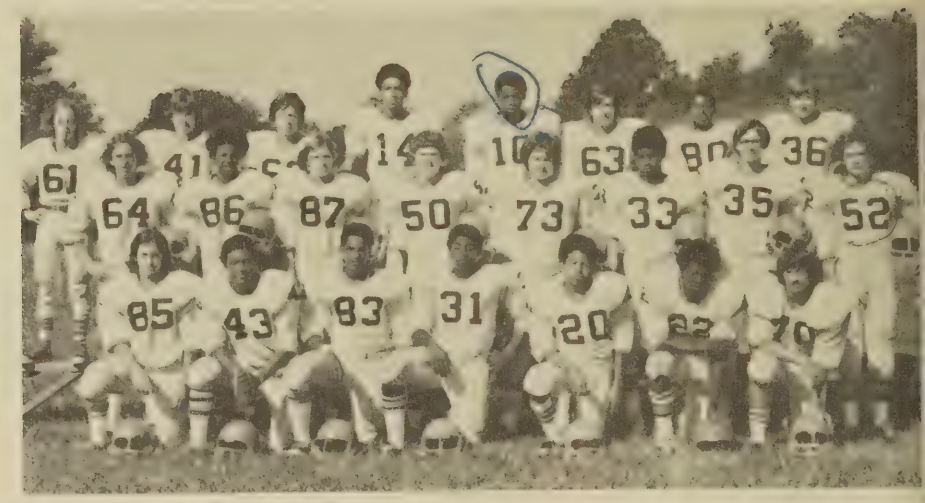

FRONT: Guthrie, Moon, Hogue, Coles, Freeman, Monroe, Gibson. SECOND: Mayhew, Barbee, Dellinger, Reeves, Thornhill, Ritzer, Dudley. BACK: Clay, Finch, Coleman, Faulkner, Payne, Russell, Woodruff, Perrow.

Rustburg	14-0
Brookville	6-6
Jefferson Forest	22-0
William Campbell	6-6
Appomattox	20-8
Staunton River	12-0
Gretna	42-6
Amherst	6-6

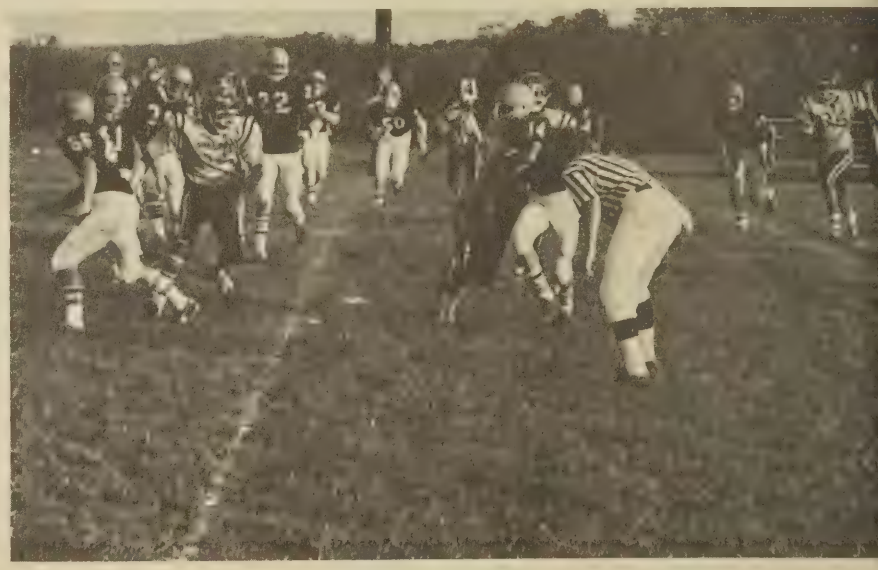

To a very nice teacher who had a lot of fun

Bruce Page

Ginny Hicks, Karen Holt, Karen Farmer, Jane Burgess, Linda Monroe, Angela Walker, Michele Martin.

J.V. Football Cheerleading squad, coached by Mrs. Virginia Clark, and lead by captain Ginny Hicks had a most successful season. Mrs. Clark said the seven member squad practiced every afternoon during the season, and never missed a game. She was proud to be their coach, and said they were the most dedicated squad she had seen for a long while.

. . . . AND THE SPIRIT BEHIND THEM

THE MIGHTY, MIGHTY COLONELS

LEFT TO RIGHT: Coach Erb, Errette Woodruff, Kenny Monroe, Zook Faulkner, Bryan Elliott, Tracy Poindexter, Tony Monroe, Scott Frazier, Jeff Hawley, David Pannell, Coach Hawley. CENTER: Terry Poindexter, Mike Farmer. Manager, Henry Clay.

Nelson County	Lost
Rustburg	Lost
Brookville	Won
Jefferson Forest	Won
William Campbell	Won
Appomattox	Won
Staunton River	Won
Gretna	Lost
Amherst County	Lost
Liberty	Won
Rustberg	Lost
Brookville	Won
Jefferson Forest	Won
William Campbell	Won
Appomattox	Won
Staunton River	Won
Gretna	Lost
Amherst County	Won
Liberty	Lost
Nelson County	Lost

OUR SENIORS IN ACTION

David Pannell. "Sp[illegible]d merchant an[illegible]"

Terry Poindexter. "Mr. Everything: one of the best players ever at Altavista. Great team Player, Scorer, defensive player, rebounder, passer."

Jeff Hawley. "Playmaker."

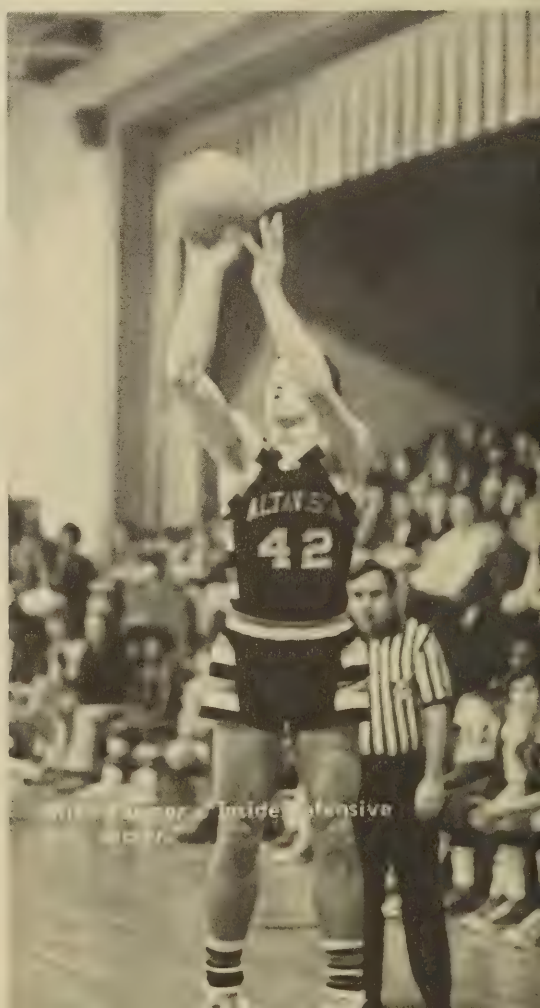

[illegible] Inside [illegible]ensive [illegible]

BASKETBALL CHEERLEADERS

Kathy Moore; Captain, Debbie Dowdy, Rose Hensley, Celia Shelton, Rhonda Keesee, Donna Freeman, Sandra Frazier, Lennice Brown, Kathy Tanks.

J.V. BASKETBALL COLONELS

FRONT ROW: Fred Coles, Ricky Faulkner, Mark Finch, Mike Southern, Scott Steele, John Robbins, Jeff Arthur. BACK ROW: Chris Brumfield, Reid Childress, Roger Thornhill, Charles Myers, Kelvin Monroe, Keith Overstreet, Jeff Hall.

Ricky Faulkner makes a lay-up shot for two points.

Great effort was put out by the J.V. Basketball Team. Coaches, Mr. Rice and Mr. Wilkerson said that the team didn't have a very good season but had a great time. The comment was also made that they enjoyed the cheerleaders.

27
24

THE COLONELETTES HAVE A GOOD SEASON

Scores

Rustburg	32-35
Brookville	39-29
Jefferson Forest	49-35
William Campbell	43-42
Appomattox	26-42
Stanton River	44-13
Gretna	39-28
Amherst	26-43
Liberty	27-28
Rustburg	38-41
Brookville	44-36
Jefferson Forest	40-24
William Campbell	52-29
Appomattox	27-28
Stanton River	49-25
Gretna	47-38
Liberty	40-42

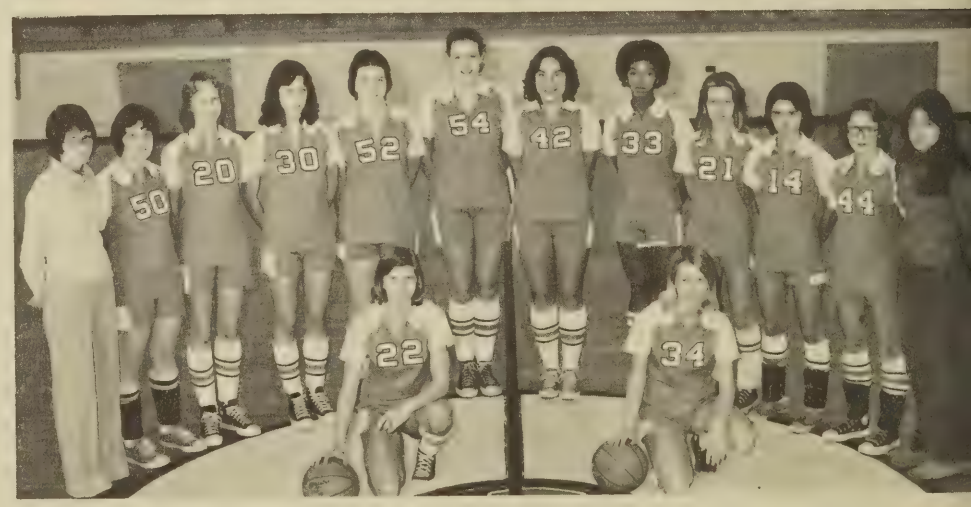

(TOP ROW, LEFT TO RIGHT) Coach Linda Hern, Tamera Russell, Robbie Rice Pam Elder, Denise Neal, Elizabeth Puyear, Leslie Farmer, Linda Monroe, Anita Freeman, Sherry Arthur, Suzanne McKeel, and manager, Debbie Williamson. (BOTTOM ROW) Captains: Ginger Elder and Teresa Hamlette. NOT PICTURED: manager: Courtney Cothran.

The Varsity Girls' Basketball Team ended a winning season with a record of 10 wins and 8 losses.

We are very proud of the team, especially our two seniors and co-captains Ginger Elder and Teresa Hamlett. Ginger was on the all-district team in her junior year. She scored 177 points this year. Teresa played fine basketball, both offensively and defensively, this season. The leadership of both these seniors will be missed by the Colonelettes.

Another accomplishment of the Colonelettes was that they hosted a Christmas tournament for the first time. It was very successful and Altavista came in third.

We are all proud of our Colonelette team.

RIGHT: Ginger Elder, our 5'9" Center.

LEFT: Teresa Hamlete, our 5'5" Wing.

NEW TEAM AT A.H.S.

A.H.S.	28	Jeff. Forest	19
A.H.S.	29	LCA	20
A.H.S.	17	Jeff. Forest	20
A.H.S.	15	Holy Cross	10
A.H.S.	19	Liberty	13
A.H.S.	22	BEC	19
A.H.S.	26	BEC	27
A.H.S.	13	Liberty	7

(TOP ROW, LEFT TO RIGHT) Geraldine Waller, Karen Stephenson, Karen Farmer, Johnna Hendricks, Becky Burgess, Donna Marsh, June Tucker, and Donna Hoover. (BOTTOM ROW) Coach; Linda Rice; Sandra Haskins, Sharon Myers, Angie Bowyer, Jenny Walters, Micki Jewell, Rita Keesee, and manager; Lezlie Wallace. NOT PICTURED: Sabrina Nelms and manager; Angela Carr.

The J.V. Colonelette Basketball team was a new experience for A.H.S. They were coached by Linda Rice, and had a very good season.

The team was formed to teach the girls basic defenses and offenses so the girls could try out for varsity next year. Besides learning the basic defenses and offenses, they also worked on layups, foul shots, and passes.

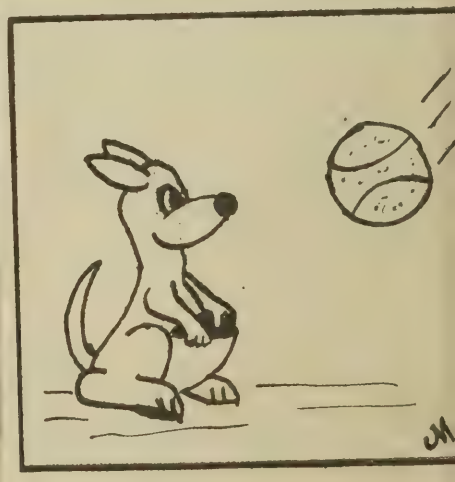

J.V. BASKETBALL CHEER-LEADERS

Lisa Kennedy, Capt.; Sheri Andrews Capt.; Debra Lewis, Kim Myers, Mary Rowland, Robin Walters.

HIGHLIGHTS

'OLIVER'

During the Spring of 1975, the drama, music, and art departments successfully presented the public with the Broadway musical, "Oliver". After many try-outs this main cast was chosen: Rick McKeel--Oliver, Bobby Hull--Fagan, Corbin Fauntleroy--Nancy, Scott Frazier--Bill Sykes, and Jesse Arthur as the Artful Dodger.

Rick McKeel as Oliver and Jesse Arthur as the Artful Dodger.

Corbin Fauntleroy and Scott Frazier as Nancy and Bill.

Nancy leads in a barroom song.

CAMPBELL COUNTY

That's right! It's the name of a new history and science course, in which you're taught the history of this county by Mrs. Andrew, and the scientific resources of the land by Mrs. Stott, on a rotating schedule. The agenda is primarily field trips, and guest speakers, and is truly an innovation compared to the typical class.

Home of Patrick Henry, Redburn.

What's Mrs. Andrew doing in the Staunton River?

HOMECOMING COURT

Senior Vicky Walters
Escort Chris Brumfield

Senior Cissy Ramey
Escort Jimmy Henry
ABOVE: Queen Ginger Elder
King Mike Farmer

LEFT: Sophomore Debbie Williamson
Escort Jeff Arthur
Freshman Wanda Walthall
Escort Keith Holmes
Eighth Grade Leslie Ferguson
Escort Brian Elliot

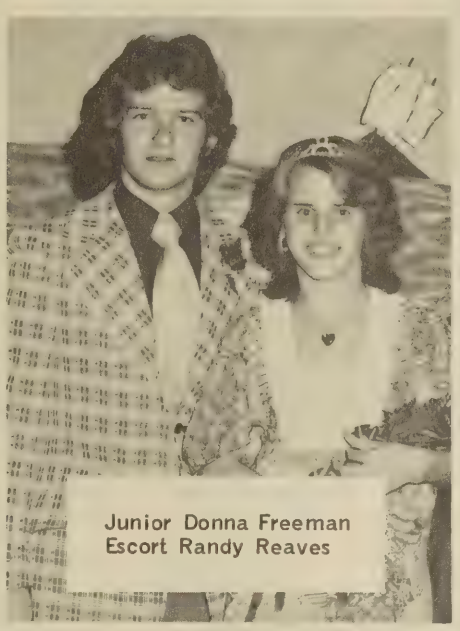

Junior Donna Freeman
Escort Randy Reaves

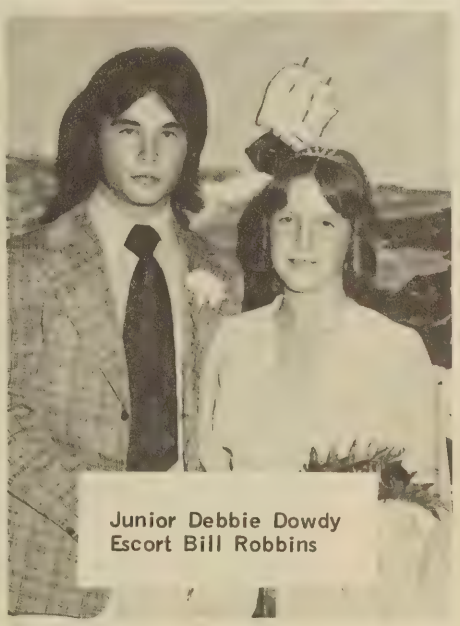

Junior Debbie Dowdy
Escort Bill Robbins

RIGHT: Sophomore Lisa Goard
Escort Leon Haskins
Freshman Theresa Matherly
Escort Tommy Newman
Eighth Grade Lisa Walthall
Escort Russell Thornhill

HOMECOMING

During the half-time show October 10 of our Homecoming game with Appomattox, the King with the Queen and their court were announced. Our Queen, Ginger Elder, was elected by the Senior class, while co-captain of the football team, Mike Farmer, was named by the seniors and the varsity team. All class attendents were led in a procession around the field after the crowning of the King and Queen. The following night, the sounds of the Vista Tones opened the traditional Homecoming Dance with the theme, "Free Bird." The dance was well attended and an overall success.

Crown-bearers--J. Smith and R. Brumfield

VISTA TONES SWING INTO ACTION WITH 'FREE BIRD'

THE CLASS OF 1976 PRESENTS 'BRIDGE OF SIGHS'

On the night of April 27, 1975, the Junior-Senior Prom was held. The gym was decorated to the theme of "Bridge of Sighs", and music was provided by The Andrew Lewis Band. Although the Band was unable to play the theme song, they were able to perform many favorites, which were enjoyed by all who attended the dance.

Features

SENIORS TURN ACTORS ON CLASS NIGHT

Catchy skits, singing, and dancing were the highlights of the frolics performed at Class Night May 30, 1975. This was the one big chance for the class to go wild with their imagination and let the clowns in them shine through, in front of parents and public. The performance ended on a serious note, with the whole class singing "We May Never Pass This Way Again."

CLASS OF '75 GRADUATES WITH HIGH HONORS

Out of 137 graduating Seniors, 53 went on to school for further education. Of these 53 seniors, 5 were to go to out-of-state colleges, and 16 were to go to CVCC. Four seniors entered the military services upon graduation and eleven seniors were married. Bill Boley was the valedictorian and Holly Potter the salutatorian.

19 SENIOR

ALLEN, JAMES LEE: Ind. Arts 9,10,12; Art Club 10,11,12; Music Club 11.
ARTHUR, JESSE B.: Science Club 8,9,11; Hi-Y 8,9,10; J.V. Football 9; Class Treas. 9; Golf Team 10; Drama Club 11, 12; Class Sec. 12; Biggest Flirt.
ARTHUR, RALPH COOK: Hi-Y 8; J.V. Football 9; J.V. Track 8; J.V. Baseball 9; VICA 12; SCA 10; Varsity Baseball 12.
ASHWELL, BRENDA DELORES: SCA 9; Jr. Tri-Hi-Y 8,9; Band 8,9,10; FHA 8,9; Volleyball 9; Basketball 9; Softball 9; Varsity Club 10,12; FBLA 12; J.V. Football Cheerleader 9; Folk Music 8,9; All County Band 10; NHS 12; Academic Letter 8,9.
ATKINSON, JULIE ELLEN: Jr. Tri-Hi-Y 8,9, Tri-Hi-Y 10; Music Club 8; Science Club 12; Band 8,9,10,11; Language Club 11; Annual Staff 12; NHS 11,12; FTA 9,10,11,12; Perfect Attendance 8; All County Band 11; Oliver Orchestration 11; Nominee MacDonald's All American Band 11; Who's Who Among American Music Students 12; Pep Band 9,10,11; Academic Letter 9; Monogram 8; Teacher Aid 12.
BARNARD, ROY C.: Hi-y 8,9,10,11,12; SCA 10; Science Club 8,9,10.
BENNETT, REGINALD CARLYLE: Language Club 8,9,10; Science Club 8,9,10; VICA 11,12; Annual Staff 10,11,12; Track 8,9,10.
BENNETT, CAROLYN MARIE.
BLAKELY, JOHN EDWARD: Science Club 12; Art Club 9,10; Baseball 8; Football 8,12; Basketball 8,10.
BOLTON, JANET LYNN: Band 8,9,10,11; Chorus 8,9; All County Band 11; Oliver Orchestration 11; Folk Music 8,9; Glee Club 8; FTA 9,10,11; Jr. Tri-Hi-Y 9, Tri-Hi-Y 10,11,12; Science Club 12; Drama Club 11,12; NHS 11, 12; Academic Letter 8,9,10,11; Annual Staff 10,11,12; Editor 12; Friendliest
BROWN, CHESQUITTA LENNICE: Glee Club 8; FHA 8,9; Migrant Ed. 12; SCA 10; VICA 12; Cheerleader 12; Folk Music 8.
BROWN, RICHARD: Art Club 10; VICA 11,12; DECA 10.
BRUMFIELD, ROBIN GAYE: Spanish Club 8,9; Folk Music 8,9; FHA 8,9; SCA 8,9; Debate 8; Academic Letter 8; DAR Award 8; Volleyball 9; Softball 9; Basketball Mngr. 9; Annual Staff 9; Football Cheerleader 10,12; Tennis Team 10,12; Office Worker 12; FBLA Treas. 12; Tri-Hi-Y 12; SODA 12.
BURTON, DOUGLAS BRALLEY: Varsity Club 8,9,10,11,12; Hi-Y 8,9,10,12; Science Club 8, Pres. 12; Forensics 10; Golf Team 9,10,11,12; Basketball Mngr. 8
CAMPBELL, DERWIN: Folk Music 8,9; Track 9; DECA 10; Drama Club 10,12; Basketball Mngr. 12; VICA 11; Debate 12; Language Club 8.
CARPENTER, JUNE CATHCART: FHA 8, Recreational Leader 9, Historian 10, V. Pres. 11, Pres. 12; Jr. Tri-Hi-Y 8,9, Tri-Hi-Y 10, Chaplain 11, Sec. 12; NHS 11,12; Music Club 8,9; PTA Advisory Com. 11,12; Academic Letter 8,9,10,11.

CARSON, SHAWN: Ind. Arts 10,11; ICT 12.
CARTER, LEE: Music Club 8,9,10; Hi-Y 8,9, 12; Science Club 8,9.
CHILDRESS, LINDA KAY: Jr. Tri-Hi-Y 8,9; FHA 8,9; SCA 9,11; FBLA 12; Language 8.
CLARK, ANTHONY EUGENE.
CLAY, DORINDA LEE: FHA 8,9,10; Chorus 8; FBLA 12.
CLINE, CYNTHIA JO ANN: Music Club 9; Jr. Tri-Hi-Y 8,9; SCA 10; FHA 8,9; DECA 11,12; Chaplain 11, V. Pres. 12.
COLES, AMANDA.
COLES, PRISCILLA: FHA 8,10; VICA 11,12.
CREASY, JANET LYNNE: Music Club 8,9,10; Drama Club 11,12; Art Club 12; Class Clown.
CUNNINGHAM, VERA LORETTA: DECA: Music Club; ICT; VICA; Art 8.
DAVIS, J.T.: SCA 11; VICA 11,12.
DEWS, SHELIA DENISE: FHA 8,9; Folk Music 8,9; Glee Club 8,9; Migrant Ed. 10,12; SCA 8,9.
DOWDY, ELIZABETH ANN: Band 8; Jr. Tri-Hi-Y 8,9, Tri-Hi-Y 10,11; NHS 11, Sec. 12; FBLA 12.
DUDLEY, ROBIN: Jr. Tri-Hi-Y 9; SCA 9,10; Annual Staff 9; Latin Club 9,10,12; Art Club 9,10; FHA 9,10; NHS 12; Drama Club 12; Flag Corpes 10.
DUDLEY, VALERIE: Art 8, SCA 8,9,10; FHA 8,9,10; FBLA 12; Tri-Hi-Y 9.
ELDER, GINGER CAROLE: Monogram club 10, 11,12; Treas. 10; Tri-Hi-Y 10,11; Jr. Tri-Hi-Y 8,9; Debate 9, 10; Drama Club 11, 12; FTA 9,10,11; Latin Club 8,9; Homecoming Queen 12; Homecoming Attendant 8,10; Most Athletic; Basketball 9,10,11,12, Co-Cap. 12; J.V. Basketball Cheerleader 8; Football Cheerleader 9,10, 11; Softball 9,10; SCA 10,11,12; Volleyball 9; Folk Music 8; Class V. Pres. 11; Phys Ed. Award 10.
FARMER, MICHAEL EDWARD: Varsity Club 9, 10,11,12; J.V. Football 8,9; J.V. Basketball 10; Basketball 11,12; Baseball 9,10,11,12; Football 10,11,12, Co-Captain 12; Basketball Co-Captain 12; Hi-Y 8,9; Science Club 8,9; Latin Club 8,9; Most Athletic.
FARMER, RALEIGH JAMES: Varsity Club 11; Language Club 9; Hi-Y 11; Ind. Arts 8; Science Club 9; SCA 9,10; DECA 9,10,11; Track 8,9,10; Basketball 10; Baseball 10; Football 8,9.
FARMER, RAYMOND: Monogram 8,9; Glee Club 8; SCA 11; VICA 11, Pres. 12; Migrant Ed. Pres. 12.
FAUNTLEROY, M. LORIMER: Tri-Hi-Y 11; Rep. 8, Pres. 9, Tres. 10. Pres. 12; FHA 8,11, 12; Papl. 9, Treas. 10; SCA V. Pres. 11; First Place Drama Festival 10,11; NHS 11,12; Monogram Club 10; Softball 9; Forensics 10,11; MGA 11,12; Class V. Pres. 12; RTA Exec. Council 11,12; Pres. Dist. Tri-Hi-y/Hi-Y 12; Academic Letter 8,9,10,11,12; Girls' State.
FORTUNE, JOSEPH: Band 8; Ind. Arts 8; Baseball 9.
FOX, KENNETH WAYNE: Library Club 8; Reporter 8; Varsity Club 10,11,12; J.V. Basketball 10; Basketball Mngr. 9; Baseball Mngr. 9; SCA 8,9,10,11; VICA 12; DECA 10.

FOX, MARY FRANCIS.
FOXX, MELVIN: VICA 11,12; Ind. Arts 11; Art Club 11; Music Club 10.
GOBER, RODGER SCOTT: Hi-Y 8,9,10,11,12, Pres. 12; Science Club 8,10,11; SCA 11; MGA 10,12; J.V. Football 9.
GREENE, ELIZABETH ANN: FHA 8,9,10; FBLA 12, Sec. 12; Chorus 8,9; Flag Corp 11; Calss Officer 11.
GRUBBS, KARLA MARIE: Music Club 9; Jr. Tri-Hi-Y 8; Annual Staff 10,12; SCA 8,9; Drama Club 12; FHA 8; DECA 12.
GRUBBS, TONY DEAN: J.V. Football 9; Football 10; Golf Team 10,11; Varsity Club 10,11,12; Hi-Y 8,10,12; Science Club 12; Folk Music 10; Class Clown.
GRUBBS, WANDA WILLIAMSON: FBLA 12.
HACKWORTH, DUSTY: Varsity Club 10,11, 12; Language Club 9,10,11,12, V. Pres. 11; Tri-Hi-Y 9; SCA 8,9; NHS 11,12; FHA 8,9; FTA 9,10,11; Spanish Honor Society 11; Basketball 10,11; Best Sportsmanship.
HALL, JANET: Cheerleader 10; Art Club 8,9.
HALL, KEITH: Hi-Y 8,9,10,11,12; Science Club 8,9,10,11,12; Track 8; Music Club 10; MGA 11.
HALL, MARK KEVIN: Language Club 9; Hi-Y 8,12; Science Club 10,12; Latin Club 10; SODA 12; Who's Who 11; Soccer 11.
HAMLETT, TERESA DARE: Varsity Club 10, 11,12; Tri-Hi-Y 10,11; Jr. Tri-Hi-Y 8,9; SCA 9,10,11; FHA 8; FTA 8,9,10,11; J.V. Cheerleader 9; Football Cheerleader 10,11,12, Captain 12; Basketball 10,11,12, Co-Captain 12; Softball 9,10,11; Class Sec. 9; Homecoming Attendant 10.
HENRY, JAMES F.: Class Treas. 8; Spanish Club 8,10; Track 9,10; Wrestling 10; Baseball 11,12; Cross Country 11; SCA 12; Football 12; Basketball Statistition 12; Hi-Y 12; Varsity Club 12; Class Treas. 12.
HENSLEY, ROSE MARIE: Cheerleader 12; Volleyball Mngr. 11; Varsity Club 12; Track 11; Language Club 8; Tri-Hi-Y 10, 12; FHA 8,9.
HINER, MARK PATRICK: Hi-Y 10,11,12; J.V Football 9; Science Club 10,11,12; Library Club 12.
HOFFMAN, LISA RHOADS: Folk Music 8,9; FHA 8,9,10, Historian 9, Reporter 10; Jr. Tri-Hi-Y 8,9; Tri-Hi-Y 10,11, V. Pres. 12; Debate 8; Annual Staff 9,10; Drama Club 10, 11, Sec. 12; District Play Festival First Place 10,11; Prefect Attendance 8,9; MGA 11; SCA 10,11.
HOLT DALE: DECA 8,9,10,11.
HUBBARD, WENDELL T.: Music Club; Ind. Arts 8; VICA 11,12.
HULL, BOBBY RAY: Language Club 10, V. Pres. 11, Pres. 12; Folk Music 10; Drama Club 11, Pres. 12; Actor of the Year 11; NHS 11, 12; Science Club 12.
IRBY, SHARON: Jr. Tri-Hi-Y 8,9; Annual Staff 9; SCA 8,9,10; Drama Club 12; Latin Club 8; FHA 8,9.
JONES, CANDY: FHA; FBLA; Latin Club.
KINSLER, TERRY LYNN: Music Club 9; FHA 8,9; Language Club 9,10; Jr. Tri-Hi-Y 9.
LEE, BONNIE LYNN: Band 8,9,11; All County Band 11; Jr. Tri-Hi-Y 8,9; Tri-Hi-Y 10; Language Club 11; SCA 10; FTA 8,9,10,11,12, Treas. 10, V. Pres. 11; Folk Music 8,9; Science Club 12; Annual Staff 10,11,12; NHS 11,12; Most Likely to Succeed.
LEWIS, MICHAEL G.: J.V. Football 10; Golf 11; Language Club 8,9,10,11; Hi-Y 12; Science Club 8,9,10,12; SCA 10.
MARSH, STEVE.
MASCHAL, JAN CLARK: Hi-Y 8,9,10,11,12; Music Club 9; Ind. Arts 8,9; VICA 12.
MASCHAL, JOHN MARK: Music Club; Ind. Arts; Art Club.
MATHERLY, DANIEL E.

DIRECTORY 75

MATTOX, ROBYN ANNETTE.
MAYHFW, TERRY LYNN: Jr. Tri-Hi-Y 8,9; Tri-Hi-Y 10,11,12; FHA 8,9,10,12; Pres. 12; Track 8; Folk Music 8,9.
MCDANIEL, AUDREY MARIA: Cheerleader 9; FHA 8,9; Glee Club 8,9; Folk Music 8,9; Class Sec. 10; SCA 8,9; Migrant Ed. 10,12.
McPETERS, JAN: DAR Award 8; FTA 8,9,10, 11,12; Band 8,9,10,11; All County Band 11; Jr. Tri-Hi-Y 8,9; Tri-Hi-Y 10,11; Folk Music 8,9,10; Language Club 11,12; Science Club 12; NHS 11,12; Annual Staff 12; Acheivement Monogram 8,9,10,11,12.
MELTON, FREDDIE L.: DECA 10, Pres. 11; Track 9; Basketball Mngr. 8.
MOON, LINDA C.: Chorus 8,9; Pep Club 8,9, 10,11.
MOORE, KATHY: FHA 8,9,10,11, V. Pres. 12; National Convention, Federation V. Pres. 12; Tri-Hi-Y 12; Language Club 8,8; Basketball Cheerleader 10,11, Captain 12; Oliver 11; NHS 11, V. Pres. 12; Girls' State.
NEWMAN, NANCY LOUISE: Art Club 10,11,12.
OWEN, PAM: Art Club 11, Pres. 12; Homecoming Attendant 11.
PAYNE, DAVID EDWARD: J.V. Football 8,9; Basketball 10; DECA; VICA.
PAYNE, JAMES MICHAEL: Varsity Club 9,10; Football 9,10,11; J.V. Football 8; Chorus 10.
PAYNE, SHARON LEE: SCA 8; Music Club; Folk Music.
PHILLIPS, RODNEY EARL: Band 8; Golf Caddie 9; Football Trainer 10; J.V. Basketball 10; Baseball 10, Varsity Club 10,11,12; Science Club 9; Hi-Y 9,10;
PIPPIN, PATRICIA: DECA 10, VICA 11; Art 11, 12.
PREAS, GWENDOLYN RENEE: Chorus 8,9,10; Band 8,9,10,11; Academic Letter 8,9,10,11,12; FTA 8,9,10,11, Pres. 12; Glee Club 8; Folk Music 8; Jr. Tri-Hi-Y 9; J.V. Football Cheerleader 9; Latin Club 9,10; Monogram Club 10; Annual Staff 10,11, Business mangaer & Assistant Editor 12; NHS 11,12; Language Club 11; John Phillip Sousa Band Award 11; VPI All-Star Band 11; All County Band 11; Oliver Orcherstration 11; Who's Who Among American Music Students 11,12; Class Flirt.
PRUITT, CYNTHIA: Majorette 9,10; SCA 9, 10; Library Club 8,9.
QUEENER, IRENE FAITH: FHA 8,9,10; Jr. Tri-Hi-Y 9; Tri-Hi-Y 10; FBLA 12; NHS 12; FOLK Music 10.
RAMEY, ANN ROBEY: Folk Music 8,10; FHA 8,9 Chaplain 10, Sec. 11; Tri-Hi-Y 8,9,10,11, V. Pres. 12; Annual Staff 8,9,10,1, SCA 10,11; Vista Singers 11,12; Track 11; Monogram Club 12; First Place in Drama Festival 10,11; Drama Workshop 10.
RAMSEY, KENNETH IRVIN: Science Club 8,9, 10; Varsity Club 10,11; Baseball Mngr. 9; Football Mngr. 10; Language Club 8,9,10,11, 12, Sec./Treas. 10; Drama Club 11,12; Oliver 11; Hi-Y 8,9; Folk Music 8; Friendliest.
REAVES, RANDAL MORAN: Varsity Club 9, 10,11,12; J.V. Football 8,9; Football 10,11,12, Co-Captain 12; Golf 9; Science Club 8,9; Hi-Y 8,9,10; Class Pres. 9,12; Latin Club 8,9; Debate 8,9,10,11,12, Pres. 12; Forensics 8,9, 10,11,12; SCA 8,9,10; NHS 11, Pres. 12; Language Club 12; Sec. SCA 9; Winner District Debate 10; Winner District Extemporanrous Speaking 10; Winner Regional Extermporanrous Speaking 11; Academic Letter 8,9,10,11,12; SCA State Convention 8; Who's Who 11;

National Meritt Letter of Commendation; Best All Around.
ROBBINS, WILLIAM LELANE: SCA 8,10, Treas. 9; Ind. Arts 8,9,10; Science Club 8,9; Hi-Y 8,9; Language Club 8,9,10; Annual Staff 9; Class Officer 9; J.V. Football 8,9, Captain 9; Football 10,11,12, Captain 12; Baseball 10,11,12; Monogram Club 10,11,12; Class Officer 12; Best Looking.
ROBERTS, GARY MASON: Varsity Club 9,10, 11,12.
ROBERTSON, LEWIS MALTON: Perfect Attendance 8; Science Club 9,10; Language Club 9,10; NHS 11,12; Ind. Arts Award 8,11.
ROBINSON, OWEN WENDELL: VICA: Ind. Arts 11; Music Club 8,9; Art Club 10.
SEAY, FREDDIE ALAN: Band 8,9,10; Hi-Y 8,9,10; Science Club 8,9,10; NHS 11,12; Latin Club 9,10.
SHEPARD, FREDDIE JAY: Varsity Club 11,12; Language Club 11,12; SCA Pres. 12; Chorus 8,9,10,11; Music Club 11; Boys' State; Basketball 8,9,10,11, Who's Who; Most Co-operative; Track 10, Tennis Team 11.
SINGLETON, GARY LYNN: Ind. Arts 9,10,11; VICA 11,12.
SINGLETON, LYNN MARIE: FHA 8,10, Reporter 9; Jr. Tri-Hi-Y 8,9, V. Pres. 9; Debate 8,10; Model United Nationa 11; J.V. Cheerleader 9; Cheerleader 10,11; Tri-Hi=Y 10,11; Drama Club 11; Monogram Club 10,11; Sca 8, 9,10,11.
SMITH, MARK DOUGLAS: Ind. Arts 8,9; Science Club 9; DECA 11.
SMITH, SYLVIA HEDRICK: VICA 11; Art 12.
SMITHER, SHERRY LEE: Tri-Hi-Y 8,10; Ind. Arts 10; Drama Club 12; FHA 8; FBLA 12.
STEVENS, CAROL DIANNE: FHA 8,9,10,11,12, V. Pres. 12; Jr. Tri-Hi-Y 8,9,10; Tri-Hi-Y 11, 12; Language Club 8; Folk Music 9; Drama Club 11,12; Chorus 9; Vista Singers 11,12; Colonel Radio Reporter 12; Oliver 11; Best All Around.
TANNER, JOANN MARIE: Folk Music 9,10; VICA 11,12; Glee Club 9,10.
TAYLOR, ROBERT CHARLES;: VICA 11,12.
THOMAS, JUDY KIRBY: FBLA 12.
TWEEDY, PAM:
WALLER, MILTON: MUsic Club 8; Ind. Arts 8,9,10,11; Science Club 9.
WALTERS, VICKIE HOPE: FHA 8; Language Club 8; Homecoming Attendant 12; Best Looking.
WILLIAMSON, MIKE: Varsity club 10; Golf Caddie 9; Football 11; Ind. Arts 8,9; VICA 12.
WITT, MARGARET: DECA 10,12.
WOOD, BRENDA: FBLA 12.

FACULTY and ADMINISTRATION

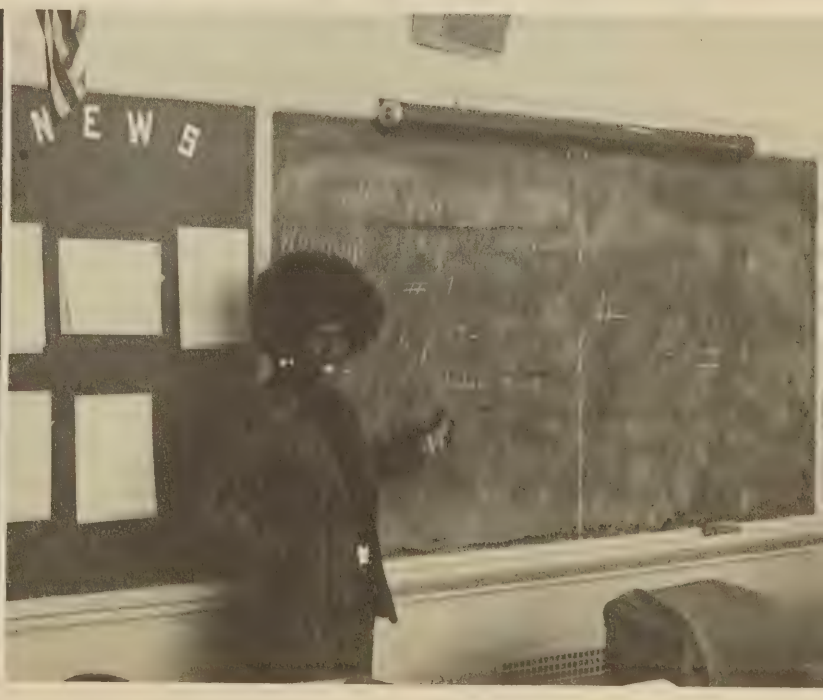

My congratulations to Mr. Roger Heffelfinger and the yearbook staff of the 1976 Nuntius! This issue of the Nuntius in the Bicentennial Year of our nation makes it a very special publication. The 1976 edition of the Nuntius reflects one year in the lives of students and the events of Altavista High School. The "Spirit of 76" reflects the lives of Americans over two centuries.

One of the distinguishing features of the first 200 years in the United States has been the development in the growth of its public education. Statesmen, such as Washington and Jefferson, early in our history saw the need for an enlightened citizenry in order to protect, nurture, and advance the freedoms expressed in our Constitution.

The United States faces many problems. Even with our great wealth and prosperity we recognize that our security is under constant threat. We observe the Middle East, Africa, Asia, and our own nation and we are aware of the gathering storm which threatens our continued existence. Our magazines, newspapers, and television are filled with accounts of crime, political corruption, violence, riots, and demonstrations. Yet when an outstanding student wins a scholarship, displays exceptional skill, or performs a humanitarian act, it rarely makes news.

Americans have faced many challenges and have been more than equal to the occasion. The American public school system has contributed greatly to the successes of this nation in meeting these challenges.

The young people in this school and in the many other schools of our land are the greatest resources we possess. Let us all rededicate ourselves to a renewal of faith, to equality, and to justice. What our forefathers envisioned we must work to fullfill!

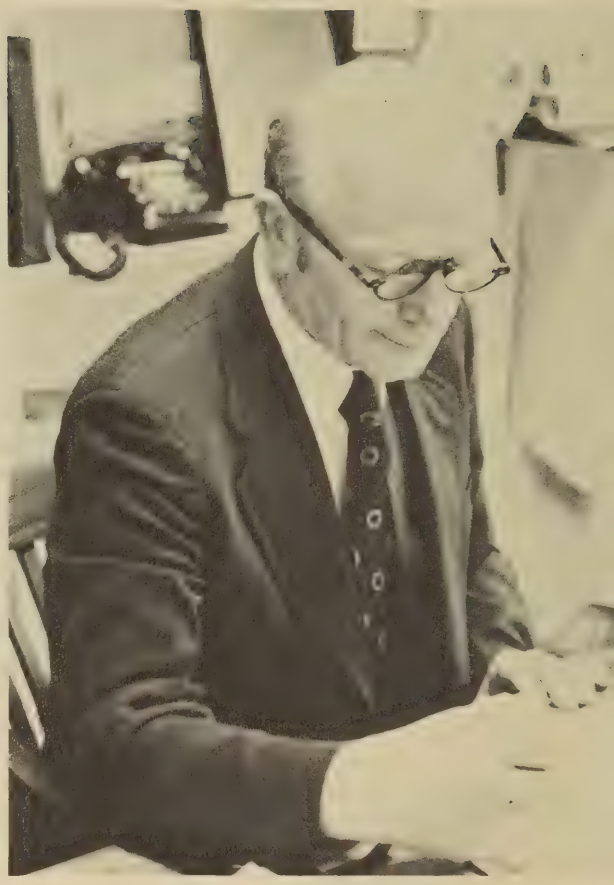

Harold K. Drumheller
B.S., M.Ed. University of Va.
Principal

What's this A little more hair?

Winston Edmonds
Assistant Principal

Nancy Akers
M. Ed. University of Va.
Language Dept.

I wonder who SHE is?

Hi Gorgeous!

Lillian Andrew
A.B. College of William & Mary
Social Studies Dept.

Charles E. Arthur, III
B.S. V.P.I.
Science Dept.

Connie M. Barbour
Phillips Business College
Instructional Aide

Margaret J. Bennett
M. Vocational Ed. V.P.I. & S.U.
Vocational Dept.

Ora I. Blanks
B.A. Averett College
Language Dept.

Jerry Boteler
B.A. Lynchburg College
Language Dept.

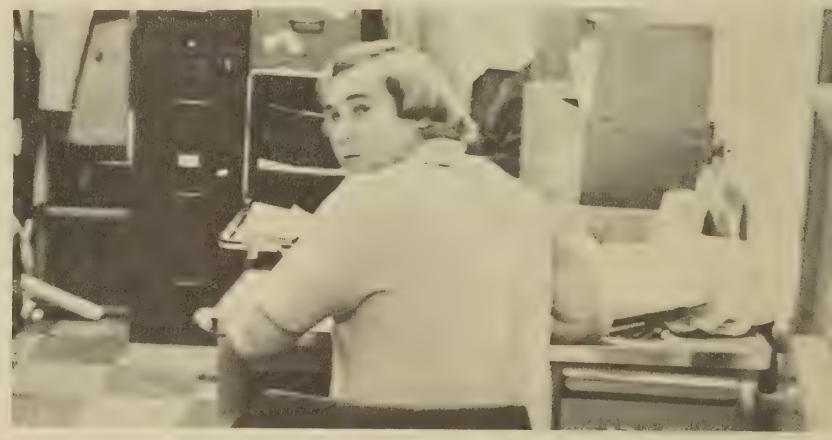

Leonard Brown
B.S. Salem College
P.E. Dept.

Something's missing!

Jon M. Browning
B.S. East Tenn. State Univ.
Social Studies Dept.

Kathleen Burnette
M.Ed. William & Mary
Guidence Dept.

Our regal Miss Burnette.

David R. Carpenter
B.A. University of Va.
Math & Social Studies Depts.

Virginia Clark
B.S. St. Paul's College
Vocational Dept.

Doris Cocke
M.S. V.P.I. & S.U.
Vocational Dept.

Rachel Combs
B.S. Radford College
Music

Mrs. Christine Dideon
B.S. East Carolina University
Special Education

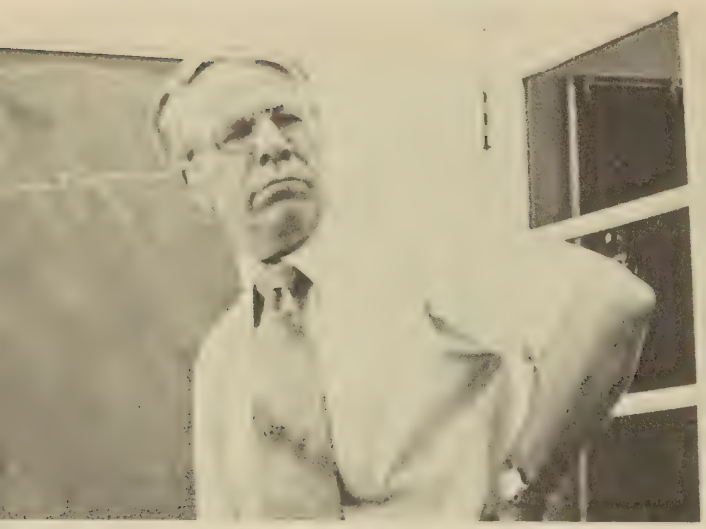

Hugh W. Dodson
B.A. V.P.I.
Social Studies

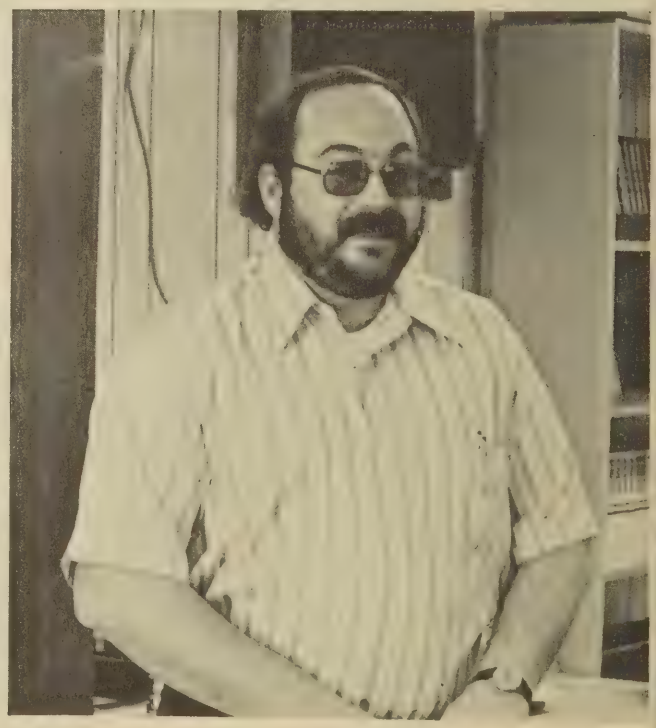

Edward D. Dudley
B.S. V.P.I.
Math

James Edwards
B.A. Lynchburg College
Vocational

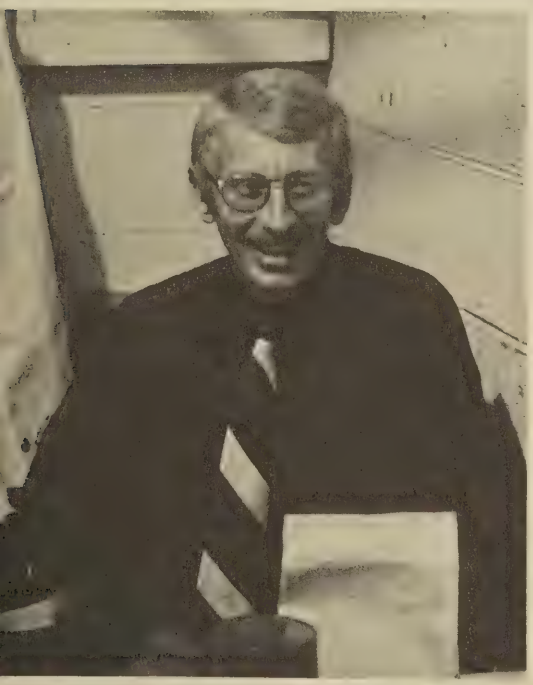

Maxine Gerling
B.S. Radford College
English

John Erb
M.Ed. Madison College
Physical Education

elyn Graham
creterial Certificate Radford College
ffice Secretary

Mr. Jimmy Hamlette
B.S. Old Dominion University
Industrial Arts Dept.

Mrs. Virginia J. Haskins
B.S. Radford College
English Dept.

Mr. Hathaway
B.A. U.Va. M.A. U.Ky.
Librarian

Jim Hawley
B.A. Bridgewater College
Math Dept.

Mr. Roger Heffelfinger
B.A. U.Va.
Math--Science Dept.

Linda Hern
B.S. Madison College
Physical Education Dept.

Nancy N. Hicks
B.S. Madison College
Social Studies Dept.

Ronald Horton
AB Marshall University
Band Director

Flo L. Hughs
New Jersey Business School
Study Hall

Kathleen Hunley
New London Academy
Office Secretary

Flossie F. Jones
M. Ed. Virginia State College
Vocational Dept.

Larry S. Lamana
BA University of Richmond
Science Dept.

Kathy Reese
M.Ed. Lynchburg College, BA College of William and Mary
English Dept., Guidance Counselor

Nancy H. Lobbregt
M.Ed. Lynchburg College
Language Dept.

Elizabeth Phillips
M.Ed. University of Virginia
Science Dept.

Mrs. Reynolds
Guidance Secretary

Rhonda A. Robinson
B.A. Livingstone College
Special Education

Alma Rountrey
A.B. Sweet Briar College
Language Dept.

Elizabeth C. Shelton
B.S. Radford College
Home Economics Dept.

Loleta W. Short
B.S. in Ed. Radord College
Vocational Dept.

Paul Slusher
B.S. Ed. University of Tenneesee
Industrial Arts Dept.

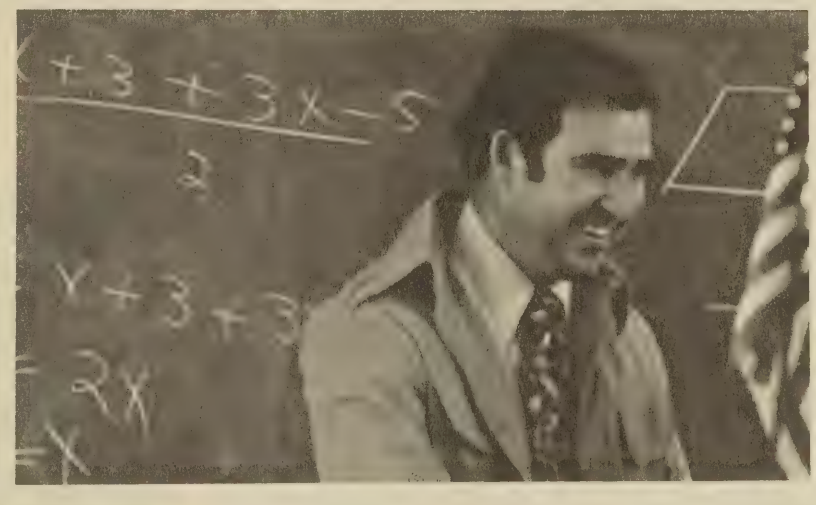

Al Smith
B.S. University of Richmond
Math Dept.

Eunice O. Stott
B.S. Meredith College, M.S. U.N.C.
Science Dept.

Brenda Tench
B.S. Ed. W. Va. State College
Special Education

Aurora M. Tolley
B.A. Lynchburg College
Language Dept.

Jodie Wampler
George Washington Univ., B.S. Madison College M.S. Ed.
Math Dept.

Mrs. Whiteley
Executive Secretarial Diploma, Phillips Business College
Library Assistant

Donnie Wilkerson
B.S. V.P.I. & S.U.
Distributive Education

Mary Jane Wright
B.A. East Tennessee State University
Fine Arts Dept.

ORGANIZATIONS

A.H.S. BAND

This is the band hard at work.

Ronald Horton, Band Director.

Drum Major, Allan Johnson.
Drum Majorette, Wendy Barbour.

Micki Jewel and Allan Johnson are going to the VA. Bicentennial Band.

FRONT ROW: Wendy Barbour
Susan Hudson
Donna Freeman
Teresa Davis
Allan Johnson
SECOND ROW: Sandra Preas
Judy Bolling
Teresa Lane
Beverly Lukin
Angela Carr
Jo Ellen Cox
Janice Lamberth
Barbara Melton
THIRD ROW: Kathy Ritzer
Debbie Witt
Rita Ferguson
Andrea Hall
June Tucker
Micki Jewel
Lisa Kennedy
Keeley Compton
FOURTH ROW: Angela Reynolds
Steve Maschal
Debbie Mason
John McPeters
Ronnie McPeters
Barry Scruggs
Lisa Johnson
BACK ROW: Lezlie Wallace
Mike Dalton
Alfred Albiston
Rita Keesee
Tim Crouch
Robin Jacobs

Flag Corp Members--Barbara Melton, Keeley Compton, Lisa Johnson, Robin Jacobs, Lezlie Wallace, Angela Reynolds, Kathy Ritzer, Sandra Preas, Teresa Lane, and Jo Ellen Cox.

Majorettes--Wanda Hancock, Teresa Davis, Donna Freeman, and Susan Hudson.

The Band Council--
Robin Jacobs--Flag Corp Captain
Allan Johnson--Drum Major
Wendy Barbour--Drum Majorette
Donna Freeman--Head Majorette

VISTA SINGERS

Practice, Practice, and more practice. That's the way the Vista Singers work. They spend their time practicing-developing their own musical talents and preparing quality music that they present in their annual concerts. Each year the Vista Singers perform in the A.H.S. Winter Concert and the Spring Concert. This year they also performed for the Senior Citizens, the Junior Woman's Club, and the Rotary Club.

Taylor Fauntleroy, Linda Miller, Tommy Shelton, Sheila Bolen, Judy Bowman, Debbie Shaw, Ginny Hicks, Linda Kuyper, Allison Dellinger, Cissy Ramey, Sandra Preas, Susan Andrews, Alice Hiner, and Rachael Combs--Director.

MUSIC CLUB

BOTTOM ROW: Sandra Preas, Kathy Ritzer, Angela Carr, Becky Burgess. SECOND ROW: Margaret Witt, Jane Bragg, Allan Johnson, Rick Baulding, Steve Marsh, Mr. Horton--sponsor. TOP ROW: Kevin Carroll, Bruce Payne, John Maschal, and Doug Woody.

FRONT ROW: Renee Evans, Monty Payne, and Mary Rowland. SECOND ROW: Daryl Burks, Ran Coleman, Nancy Newman, Roberta Smith, Kim Myers, Cindy Marsh, Roger Boley. BACK ROW: Janet Creasy, Robyn Mattox, Pam Owen, Sylvia Smith, Daniel Searcy, Wanda Stovall, and Leslie Clark.

ART CLUB

Need a candle? How about some paper? The Art Club sells them both. Under the artful eye of Miss Wright, the Art Club builds sets for plays, draws posters, and designs bulletin boards. It's easy to see how busy these people are--just look around you!

FRONT ROW: Kim Thomas, Sandra Frazier, Jesse Arthur, Cissy Ramey, Monty Payne, Robin Walters, Becky Burgess, Carol Stevens. SECOND ROW: Audrey Boyd, Barbara Francis, Jenny Hicks, Karla Grubbs, Rhonda Meadows Gary Thomas, Mrs. Haskins--sponsor. THIRD ROW: Pam Clark, Vickie Thomas, Celia Shelton, Kenneth Ramsey, Laura Collet. FOURTH ROW: Lisa Hoffman, Taylor Fauntleroy, Allison Dellinger, Ginger Elder, Sherry Smither. FIFTH ROW: Dwaine Blankenship, Dee Dee Alderman, Janet Bolton, Sharon Shields, Larue Boyd, Janet Creasy, Susan Andrews. SIXTH ROW: LaDael Boyd, Sharon Irby, Robin Dudley, Joni Catlin. SEVENTH ROW: Alice Hiner, Linda Kuyper, Billy Allen, Bobby Hull, Elizabeth Puyear. BACK ROW: Steve Mayhew, and Scott Frazier.

DRAMA CLUB

Lights! Camera! Action! That might be the cry of the Drama Club where entertainment is the name of the game. This year the Drama Club has been very active--inviting the University of Virginia Theatre Players up to perform "A Company of Wayward Saints" and preparing for the musical, "'76--Alive and Kickin'."

SCA

Fred Shepard--President, Joan Albiston--Treasurer, Kevin Hunley--Secretary, Lawrence Faulkner--Vice President.

LIBRARY CLUB

FRONT ROW: Connie Payne, Lisa Wood, Joann Bennett, Robin Manual, Brenda Sexton, Amy Oakes, SECOND ROW: David Pinion, Claudia McDaniel, Ran Coleman, Mr. Hathaway--Sponser, Ellen Rigney, Lois Walker, THIRD ROW: Gorden Moore, Rhonda Bolling, Linda Mattox, Tommy Shelton, Darrel Burks, George Melton, Mark Hiner.

FRONT ROW: Jan McPeters, June Carpenter, Dusty Hackworth, Gwen Preas, Mrs. Clark--Sponsor. SECOND ROW: Julie Atkinson, Bonnie Lee, Robin Dudley, Elizabeth Dowdy, Candy Jones, Bobby Hull, Randy Reaves. BACK ROW: Kathy Moore, Janet Bolton, Delores Ashwell, and Lewis Robertson.

FRONT ROW: Larry Hoover, Deahl Frazier, Debbie Dowdy, Denise Neal, Frankie Smith, Celia Shelton, Ran Gay, Kirk Deese. BACK ROW: Jane Carter, Robert Burnette, Jay Daniel, Scott Frazier, Elizabeth Puyear, and Terry Owen.

NHS

As a service club, the National Honor Society sets as its goals service projects which aid the school or community. Some of these projects include Teacher Appreciation Day and a Christmas basket for some needy family. Members of the NHS have also appeared on "Purely Academic" and "Klassroom Quiz." You can see them below.

Scott Frazier, Rany Reaves, and Jay Daniel on "Klassroom Quiz."

FHA

Geared to help individuals improve personal, family and community living, the Future Homemakers of America live up to their motto "Toward New Horizons."

FRONT ROW: Debbie Witt, Penny Keesee, Jane Burgess, Beverly Lukin, Wanda Jackson, Debra Robinson. SECOND ROW: Cheryl Sexton, Sherri Southern, Teresa Cox, Tammy English, Brenda Sexton. THIRD ROW: Mrs. Shelton--Sponsor, Diane Holt, Pam Wolfe, Cheryl Rucker, Debra Gates, Carol Stevens, June Carpenter, Kathy Moore, Gail Mattox, Teresa Layne, Gwen Cox, Terry Mayhew, Wendy Barbour, Deborah Barnard, Mary West, Lorimer Fauntleroy, Lezlie Wallace.

Wendy Barbour--Historian
Carol Stevens--Vice President
June Carpenter--President
Kathy Moore--Vice President
Debra Barnard--Parliamentarian
Jane Burgess--Reporter
Mary West--Secretary Treasurer
Lezlie Wallace--Recreation Leader
Debbie Witt--SCA Representative
Gwen Cox--Chaplain

FRONT ROW: Steve Ritzer, Marty Brumfield, Scott Drumheller, Kim Thomas, Beverly Lukin, Taylor Fauntleroy, Renee Evans, Jennifer Giles, Alvin Gill. SECOND ROW: Greg Russell, Scott Finch, Mike Frazier, Ran Coleman, David Pinion, Robin Walters, Sherry Burgess, Rhonda Keesee, Jan McPeters, Debra Barnard. THIRD ROW: Melvin Williams, Kenneth Ramsey, Bobby Hull, Ross Owen, Marshall Burgess, Kirk Deese, Mark Hiner, Stephanie Burton, Mr. Lamanna--sponsor. FOURTH ROW: Susan Andrews, Allison Dellinger, Bryan Elliot, Tony Grubbs, Deahl Frazier, Billy Allen, Alvin Dellinger, Lauri Collet, Sandra Frazier, Anita Freeman. FIFTH ROW: Mary West, Elizabeth Puyear, Jane Carter, Janet Bolton, Thom Farmer, Dee Dee Alderman. BACK ROW: Susan Callohan, Darryl Burks, John McPeters, Ran Gay, and Kenneth Bolton.

SCIENCE CLUB

In an effort to "stress the scientific wonders of the world, and to further the knowledge and recognition of science today". The Science Club presents many activities of interest to its members. These activities take the form of lectures and demonstrations. For instance, a "Laser Demonstration" was given by Lynchburg College and Mike Lewis presented a discussion on Scuba Diving equipment.

VARSITY CLUB

FRONT ROW: Anita Freeman, Denise Neal, Stacey Andrew, Dusty Hackworth, Kirk Deese, Layne, Tommy Newman, Doug Catlin. SECOND ROW: Suzanne McKeel, Ann Graham, Delores Ashwell, Robin Brumfield, Rose Hensley, Debbie Dowdy, Kay Frazier, Doug Burton, Tony Grubbs, Randy Reaves, Jeff Arthur. THIRD ROW: Pam Elder, Courtney Cothran, Robbie Rice, Teresa Hamlett, Cissy Ramey, Sherry Burgess, Lezlie Farmer, Sherry Arthur, Johanna Hendricks, John Robbins, Reid Childress, Barry East. FOURTH ROW: Frankie Smith, Jay Daniel, Robert Burnette, Fred Shepard, Keith Roberts, Kenneth Ramsey, Roger Gossler, Lee Stinnette. FIFTH ROW: Jimmy Henry, Rusty Hicks, Marshall Burgess, Mark Bennett, Bill Robbins, Randy Gardner, Rodney Parker. BACK ROW: Harrison Bell, Deahl Frazier, Terry Owen, Charlie Miller, Tim Stern, Gary Roberts, John Ewing, Kenny Bolton, and Larry Hoover.

INDUSTRIAL ARTS CLUB

Promoting student involvement in matters that affect the school and local industry is the main objective of the Industrial Arts Club.

FRONT ROW: Ross Owen, Dennis Freeman, Mike Frazier. BACK ROW: Mark Keesee, Gary Mattox, Charles Hogue, Mr. Hamlette, and Carlton Coles.

FBLA

FRONT ROW: Ann Greene, Robin Brumfield, Judy Thomas, Irene Queener, Rhonda Meadows, Debbie Dowdy, Terry Mayhew, Jo Ellen Cox. MIDDLE ROW: Delores Ashwell, Patti Jacobs, Tamera Russell, Brenda Wood, Mrs. Short, Mary Fox, Wanda Grubbs, Sherry Smither. BACK ROW: Pam Tweedy, Sharon Shields, Joni Catlin, Dee Dee Alderman, Ann Graham, Elizabeth Dowdy, Valerie Dudley.

Developing competent and aggressive business leaders is the aim of the Future Business Leaders of America. Full, well-rounded programs are presented monthly, and are geared to every business field imagineable. For instance, there was a trip to Klopman Mills, a tour of General Electric, and Lynchburg General Marshall Lodge Hospital, and even a speaker from the Women's Army Recruiting Station. The FBLA sure manages to keep busy.

Gwen Preas, Miss Phillips--sponsor, Jenny Walters, Donna Marsh, Leona Jones, Julie Atkinson, Michele Martin, Diane Gryctko, Bonnie Lee, Donna Hoover.

FTA

Acquainting its members with the teaching profession and the various techniques employed by teachers of all kinds of students, is the purpose of the FTA. In order to accomplish this, the FTA has visited the Kindergarden and Special Education Classes at the Elementary School.

HI-Y

Working to provide community service, and to help the local "Y" is only part of the goals set for the Hi-Y. Members are also expected to learn leadership abilities and are given a better understanding of our government when they attend the Model General Assembly.

TOP ROW: Jeff Arthur, Alvin Gill, Billy Overstreet, Robert Lee, Tony Grubbs, Doug Burton. SECOND ROW: Ronnie McPeters, Jeff Smith, Keith Hall, Roy Barnard, Lee Carter, Mark Hiner, Kenneth Bolton, Bryan Elliott, Jimmy Henry, Lee Stinnette: THIRD ROW: Ran Gay, Kevin Hall, Keith Holmes, Alvin Dellinger, Mike Reaves, Chris Brumfield. BOTTOM ROW: Mike Southern, Scott Steele, Scott Finch, Tommy Newman, George Rosser, Rusty Hicks, Steven Dews, Mark Finch, Mr. Arthur--sponsor.

JUNIOR TRI-HI-Y

Creating, maintaining, and extending to the fullest capacity of one's ability high standards of a Christian way of life through involvement, brotherhood, equality, and service.

FRONT ROW: Barbara Francis, Laura White, Lezlie Wallace, Melissa Booker. SECOND ROW: Ramona Campbell, Karen Whitely, Donna Hoover, Lezlie Ferguson, Mary Judith Smith, Ginny Hicks, Sharon Dagenhart, Lauri Turnes. THIRD ROW: Michele Martin, Teresa Davis, Robin Walters, Angela Walker. FOURTH ROW: Reynolds, Emma Miller, Janice Carroll, Melody Atwell, Tammy Hodges, Gwen Cox, Elizabeth Reynolds, Jane Burgess, Barbara Melton, Susan Hudson. BACK ROW: Angela Reynolds, Karen Stephenson, Lisa Johnson, Robin Jacobs, Lisa Kennedy, Susan Krantz, and Mrs. Blanks--Sponsor.

TRI-HI-Y

Creating, maintaining, and extending high principles of Christian character in the home, school, and community is the idea behind the Tri-Hi-Y. They accomplish this by such actions as "Christmas of 1776", a window in a local store done in co-operation with our local Bicentennial Committee.

FRONT ROW: Robbie Marsh
June Carpenter
Jenny Walters
Robin Brumfield
Debbie Williamson
SECOND ROW: Lisa Hoffman
Rose Hensley
Suzanne McKeel
Kay Frazier
Cissy Ramey
THIRD ROW: Sherry Arthur
Sandra Frazier
Rhonda Keesee
Kathy Moore
Janet Bolton
Mary West
FOURTH ROW: Taylor Fauntleroy
Pam Elder
Beverly Lukin
Johnna Hendricks
Allison Dellinger
Ann Graham
Anita Freeman
Mrs. Stott--sponsor
BACK ROW: Susan Andrews
Lorimer Fauntleroy
Lauri Collet

DEBATE CLUB

After much time spent in research, the Debate Club is ready to begin a new year of arguing either yea or nay on yet another topic. What's this year's topic, you say? Well Mr. Boteler told us the topic is--Resolved: "That the development and allocation of scarce world resources should be controlled by an international organization."

FRONT ROW: Randy Hawks, Randy Reaves, Kenneth Bolton. BACK ROW: Michael Reaves, Mr. Boteler, Mrs. Andrew--sponsors.

FORENSICS

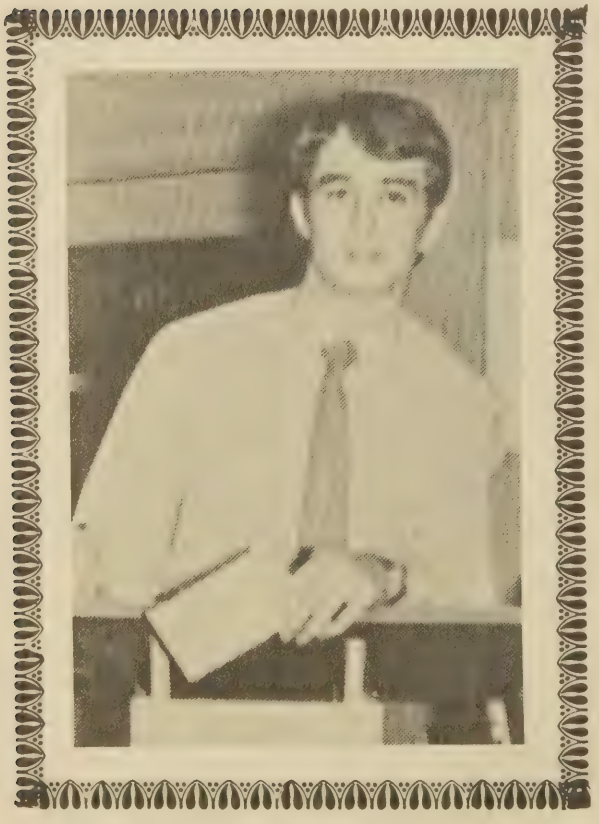

FRONT ROW: Randy Reaves, Taylor Fauntleroy, Kirk Deese. BACK ROW: Lorimer Fauntleroy, Doug Burton, Elizabeth Puyear, Mrs. Andrew, and Mr. Boteler--sponsors.

LANGUAGE CLUB

FRONT ROW: Trish, Robin Walters, Monty Payne, Mrs. Tolley--Sponsor. SECOND ROW: Scott Finch, Kim Thomas, Becky Burgess, Keeley Compton, Angela Carr, Karen Holt, Susan Dowdy, Miss Akers--Sponsor. THIRD ROW: Becky Blakely, Jennifer Giles, Renee Evans, Sandra Preas. FOURTH ROW: Gordon Moore, Wendy Barbour, Linda Kuypers, Joan Albiston, Dusty Hackworth, Lezlie Farmer, Angela Reynolds. BACK ROW: Bobby Hull, Melvin Williams, Randy Reaves, Mark Bennett, Fred Shepard, Susan Andrews, Alice Hiner, and Jan McPeters.

SEATED: Susan Byrd, Laura White, Tamara Treadway, Robin Dudley, Angela Reynolds. STANDING: Mrs. Rountrey--Sponsor, Sharon Dagenhart, Angela Walker, Karen Whitely, Jane Burgess, Micki Jewel, Lezlie Ferguson, Jane Pillow, Sherry Melton, Alfred Albiston, and Ginny Hicks.

LATIN CLUB

In the picture above you see the Latin Club at one of its annual functions --the Latin Banquet. During the year these members work hard to learn more about life in ancient Rome--its history and customs.

V I C A

FRONT ROW: Len Arthur, Lennice Brown, JoAnn Tanner, Priscilla Coles, Doris Coles, Janice Coles, Amanda Coles. SECOND ROW: Terry Smith, Ruth Ann Douglas, Thelma Calloway, Tyrone Miller, Donald Rhodes, Sammy Tucker, Kenny Shumate. THIRD ROW: Dennis Austin, Myrna Austin, Theodore Miller, Richard Brown, Errettee Woodruff, Mike Moss, Dexter Walthall, David Pannell. FOURTH ROW: Jimmy Coffer, Bobby Taylor, Gary Singleton, Mike Marsh, Gary Roberts, Joyce Peirano, John Peirano. BACK ROW: Donnie Reynolds, Mike Williamson, Keith Roberts, Mr. Wilkerson--Sponsor, Bruce Layne, Mr. Edwards--Sponsor, and Darrell Hackworth.

FRONT ROW: George Melton, Reggie Foxx, Daniel Calloway, Raleigh Farmer, Geraldine Waller, Patricia Robinson. SECOND ROW: Donnie Burton, Cindy Cline, Donna Fox, Karla Grubbs, John Ewing, Mrs. Bennett--Sponsor. BACK ROW: Mike Lewis, Mark Newman, Mary Walker, Kenny Benton, Joanne Logwood, Danny Cox, Eddie Keatts, and Dale Melton.

DECA

DECA tries to prepare its club members as marketing and distributive employees so that the needs of consumers can be met intelligently, efficiently, and pleasantly.

MIGRANT EDUCATION CLUB

The Migrant Education Club offers Migrant Education students an opportunity to enjoy another academic enrichment process through participation in club projects through the school year. Open to all students, the Migrant Education Club gives its members a chance to grow and mature through good work experiences.

FRONT ROW: Vicky Brown, Sandra Hackworth, Miss Tench, Wanda Walthall, Annette Pannell, Kathy Tanks, Myrna Austin, Thelma Calloway, Terry Smith, Ruth Ann Douglas. SECOND ROW: Debra Barnard, Dennis Freeman, Mike Moss, Steven Dews, Erretee Woodruff, Stanley Brown, Sheila Dews, Audrey McDaniel. THIRD ROW: Kenneth Cox, Derwin Campbell, Dexter Walthall, Curtis Smith and Walter Edwards.

ANNUAL STAFF

FRONT ROW: Kirk Deese, Gwen Preas, Janet Bolton, Laura White. SECOND ROW: Ran Gay, Julie Atkinson, Bonnie Lee, Jan McPeters, Ramona Campbell, Lezlie Wallace, and Melissa Booker. Mr. Heffelfinger--Sponsor is not pictured.

Congratulations are in order for this year's annual staff. At prospects of not having an advisor for the '76 year, a small, previously selected staff began after school ended last year, to sell ads in order to raise yearbook funds. Before long, their bank account began to rise, a yearbook room was designated, and their previous advisor, Mr. Roger Heffelfinger, resumed his job with the staff. Most of their funds were drained when the need for a darkroom arose. With a little black paint and other equipment, the staff photographers managed to create a sufficient darkroom. The staff sponsored a dance after the last home football game, and managed to gain back a portion of their money, and with some innovative ideas and closer attention paid to their work, they have also saved. The staff hopes this year's book is one for everybody to be proud of and are glad to present it to you.

Our Editor--Janet Bolton.

CLASSES

THE JUNIOR CLASS

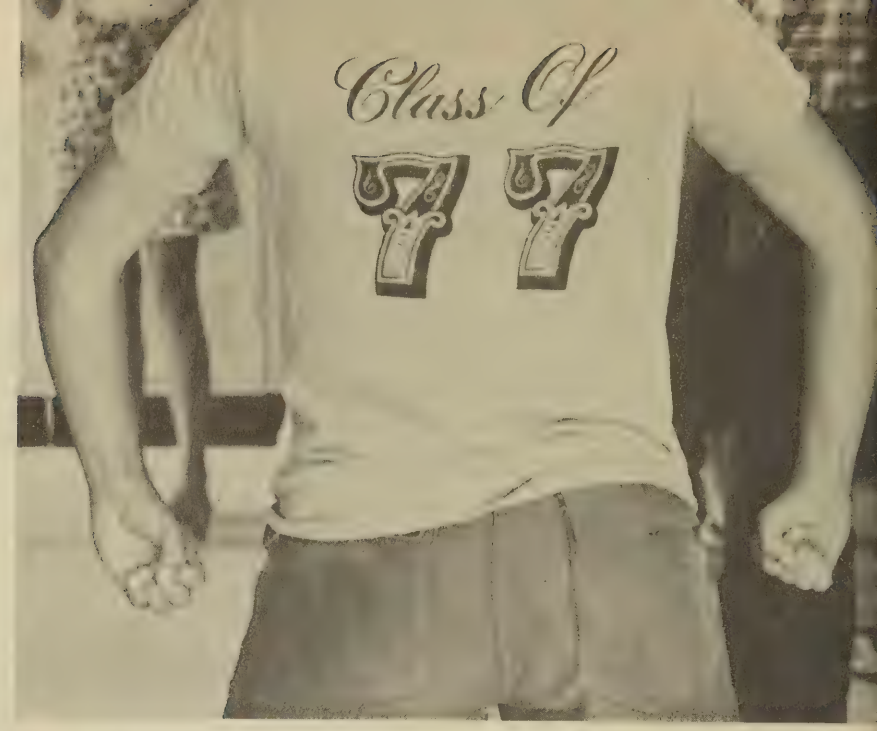

Deedee Alderman
Billy Allen
Phillip Ashby
Wendy Barbour

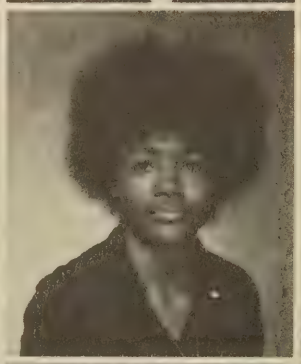

Mark Bennett
Brenda Bolen
Larue Boyd
Jane Bragg

Sammy Britt
David Brooks
Jamie Burgess
Marshall Burgess

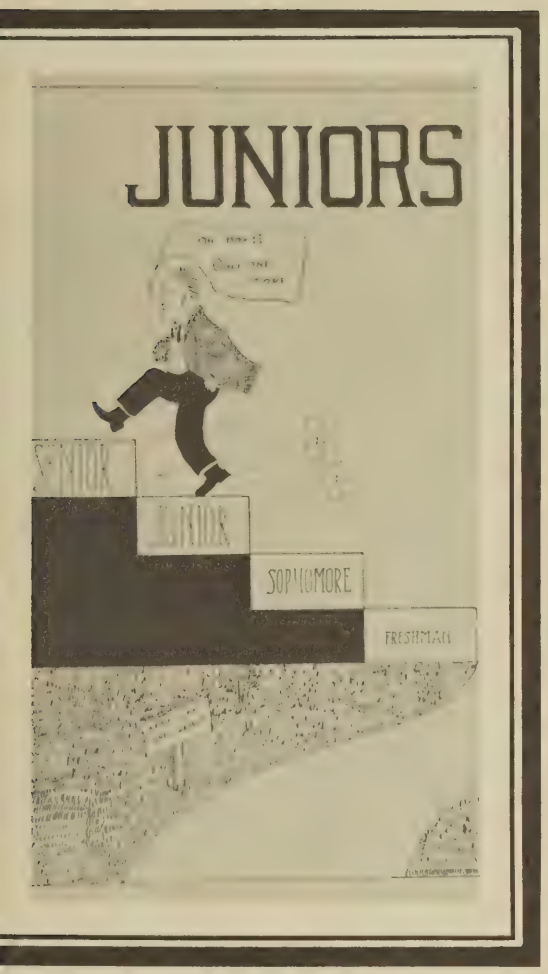

Sherry Burgess
Robert Burnette

Thelma Calloway
Kevin Carroll

Jane Carter
Joni Catlin

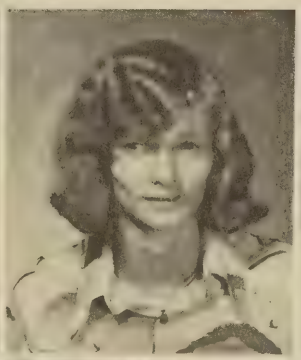

Terry Childress
Jimmy Coffer
Kenneth Coles
Greg Conner

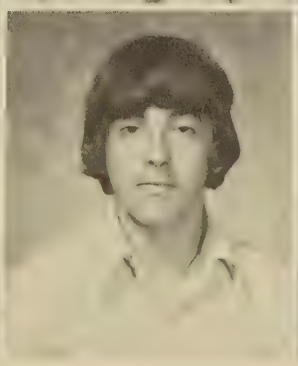
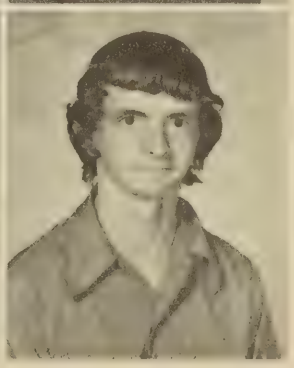

Danny Cox
Jo Ellen Cox
Frank Dalton
Mike Dalton

Jay Daniel
Kirk Deese

Billy Allen--a good gluer-upper.

Allison Dellinger
Steven Dews

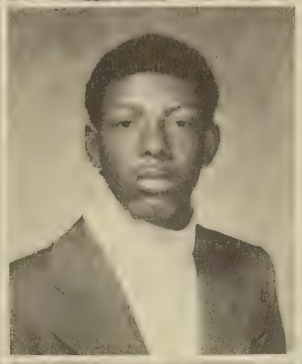

Ruth Douglas
Debbie Dowdy
Jeff Ellis
Thom Farmer

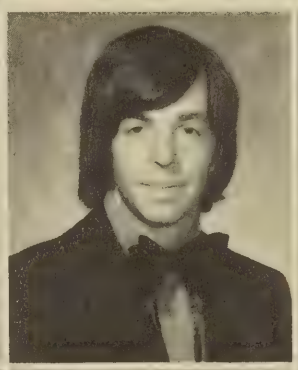

Lawrence Faulkner
Mike Ferguson
Donna Fox
David Francis

Deahl Frazier
Kay Frazier
Scott Frazier
Donna Freeman

Randy Gardner
Ran Gay
Nora Glass

Roger Gossler
Ann Graham
Roger Hager

immy Hall
Vanda Hancock

Randy Hawks
Keith Holmes

From the beginning of time, the Class of '77 has made its presence known at Altavista High School. Being JUNIORS has not changed this at all. Represented on both the field and court, the Class of '77 has demonstrated its brawn. Cheerleaders are abundant and show the spirit of the school. And if you look at the National Honor Society you can see the JUNIOR population which lets us know "they also got brains".

AT WORK

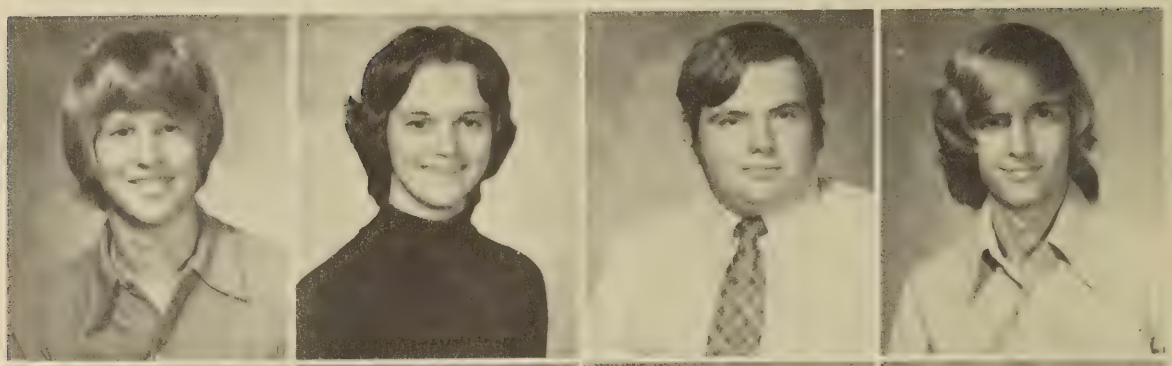

Larry Hoover
Patti Jacobs
Albert Logwood
Mike Marsh

Sharon Matherly
Rhonda Meadows
Theodore Miller
Francine Monroe

Debbie Dowdy--Class President

Tony Monroe
Robbie Owen

Michael Moss
Terry Owen

Denise Neal
Vanessa Preas

What's up, Donna?

AND PLAY

Elizabeth Puyear
Donald Reynolds
Sue Reynolds
Robbie Rice

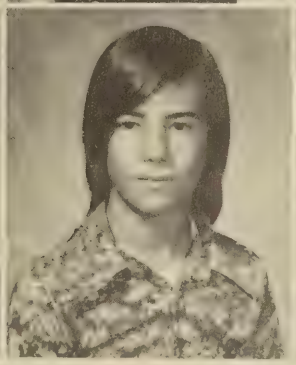

Dennis Robertson
Tamera Russell
Daniel Searcy
Sharon Shields

Allison Dellinger--Class Vice-President

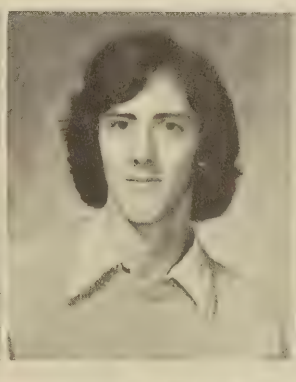

Andy Shelton
Celia Shelton
Kenny Shumate
Frank Smith

number fellows--a s a dime!

Wanda Smith
Vernon Souser

Ran Gay hard at work?

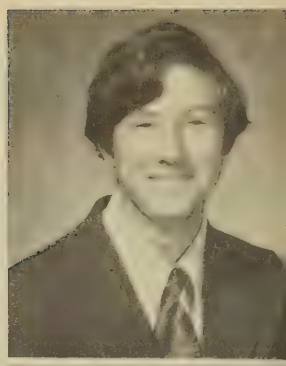

Kathy Tanks
Vicky Thomas

Sammy Tucker
Mary Walker
Mary West
Mareen Williams

Joni Catlin--Class Secretary-Treasurer

Kayla Winston

Errettee Woodruff

These people missed the photographer:

Stacey Andrews	Cindy Little
James Anthony	George Melton
Dennis Austin	Bruce Merritt
Rick Baulding	Rodney Parker
Roscoe Calloway	Donald Rhodes
William Coles	A.W. Scruggs
Ray Hackworth	Cherie Smith
Michael King	Tim Stern
Billy Lamberth	Dexter Walthal

SOPHOMORES

The Class of 1978 would like to welcome you into a point of time in our lives.

Being Sophomores this year, we seem to be into everything. We bridge the gap between upper and lower classmen and between Varsity and J.V. activities at A.H.S.

The picture above is of the Soph. Class of '26. They had a Class Flower, a Class Color, and a Class Motto, which was "What we are to be we are now becoming."

Well, enough about the Class of '26, that was then and the Class of '78 is now. Join us as we become what we are to be.

Joan Albiston
Angela Anderson
Susan Andrews
Wendy Arnold
Jeff Arthur
Sherry Arthur

Myrna Austin
Veda Barbee
Rick Baulding
Harrison Bell
Kenneth Benton
Teresa Berger

Becky Blakely
Dwaine Blankenship
Sandra Boley
Judy Bolling
Kenneth Bolton
Terisa Bowlan

SOPHOMORES CENTER OF ATTENTION AT A.H.S.

Donnie Burton
Stephanie Burton
Debora Callands

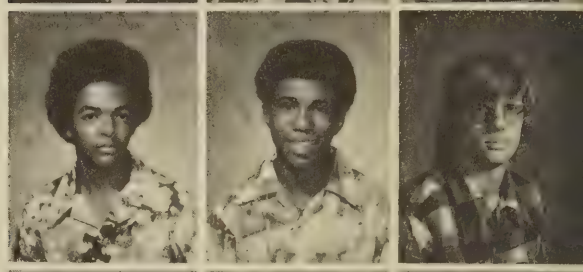

Daniel Calloway
Larry Calloway
Reid Childress

Pam Clark
Doris Coles
Fred Coles

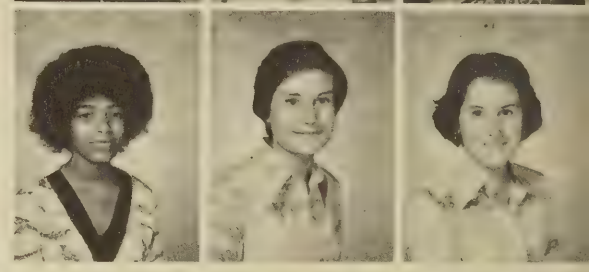

Janice Coles
Laurie Collet
Courtney Cothran

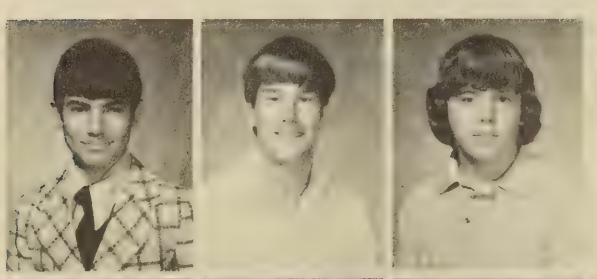

Kenneth Cox
Raymond Crouch
Dean Dalton

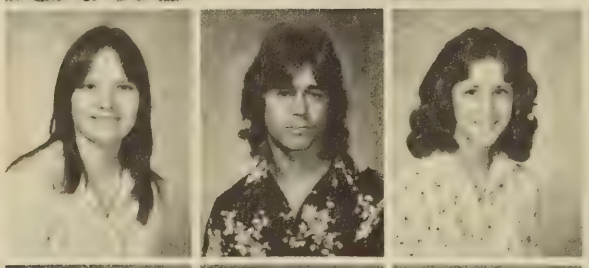

Lisa Daniels
Barry East
Pam Elder

Donald English
John Ewing
Leslie Farmer

CLASS OF 78 WINS SECOND PLACE IN BANNER CONTEST

Taylor Fauntleroy
Rita Ferguson
Reggie Foxx
Sandra Frazier
Anita Freeman
Mary Gates

James Gay
Alvin Gill
Linda Goard
Diane Gryctko
Trish Gunter
Jeff Hall

JoAnn Hall
Keith Hall
Darrell Hackworth
Sandra Hackworth
Shelby Hackworth
Leon Haskins

Johnna Hendricks
Rusty Hicks
Alice Hiner
Brad Hoffman
Donna Irby
Allan Johnson

Class Officers--President, Martin Law; Vice President, Johanna Hendricks; Secretary, Robbie Marsh; Treasurer, Bryan Elliott.

Leona Jones
Ed Keatts
Rhonda Keesee
Maurice Kuypers
Billy Lamberth
Bruce Layne

Donald Layne
Ronald Layne
Martin Law
Robert Lee
Mike Lewis
Peggy Lewis

JoAnn Logwood
Bev Lukin
Donna Marsh
Robbie Marsh
Mike Mattox
Deborah Mason

Steve Mayhew
Suzanne McKeel
Ronnie McPeters
Dale Melton
George Melton
Charles Miller

Kathy Miller
David Moore
Gordon Moore

Kay Moore
Patsy Moore
Kenneth Monroe

Charles Myers
Mark Newman
Tommy Newman

Larry Nowlin
Billy Overstreet
Annette Pannell

Ricky Parker
John Payne
John Peirano

Joyce Peirano
Chuck Pinion
Steven Rice

Timothy Rice
John Robbins
Carlton Roberts

BIOLOGY

AN AGE OLD PROBLEM

Deirdre Robinson
Patricia Robinson
George Rosser
Barry Scruggs
Cheryl Sexton
Jill Slusher

Brenda Smith
Kelly Smither
Mike Southern
Lee Stinnette
Tamara Sutphin
Leroy Tardy

Mike Taylor
Kim Thomas
Roger Thornhill
Bobby Toller
Geraldine Waller
Jenny Walters

Debbie Williamson
Janice Witcher
Debra Witt
Larry Witt
Timothy Wood
Doug Woody

Ernie Yeatts

CLASS OF 78 LOOKS FORWARD TO THE FUTURE

In 1968 the caption of this picture read: "Budding biologists scribble hastily as Miss Phillips dicates notes." Today you can still see "budding biologists" as you pass her classroom.

As you have looked through our section you have seen the people that make our class of '78 what it is. And we think that is pretty great.

" . . . one of the nicest classes . . . nice, quality wise as well as quanity . . . fun to be with . . . academically average . . . " Mrs. Stott

" . . . lively, energetic, hard working" Mrs. Gerling

"One of the brightest classes I've ever seen . . . creative . . . participates well in things." Mrs. Reese

Curtis Anderson
Lola Anderson
Sherri Andrews
Melody Atwell

Carl Austin
Debra Barnard
Raymond Bates
Pam Bennett

Pone Birchfield
Roger Boley
Melissa Booker
Angela Bowyer

Ledeal Boyd
Vicky Brown
Keith Bruce
Chris Brumfield

Marty Brumfield
Jane Burgess
Tim Burgess
Donna Cabler

Ramona Campbell
Gayle Carr
Louis Carr
Janice Carrol

Stephanie Clarke
Henry Clay
Ricky Coffer
Carleton Coles

SIZE AND SUBJECTS

As the Nuntius has progressed over the past fifty years so has the Freshman Class. There has been a big increase in the size of the Class of '79 compared to the Class of '29. The Freshman Class was the largest in A.H.S. and as the saying goes, "the bigger the better."

Coupled with enlargement in size there has been increased opportunity. A variety of classes at A.H.S. offered different routes for Freshman. Challenges were also provided as the Biology Course was opened to ninth graders.

Let's hope the Freshman's accomplishments continue their next three years.

Pat Cook
Glenda Cox
Gwen Cox
Thomas Crews

David Crider
Mark Crider
Osbey Crider
Lydia Cunningham

Sharon Dagenhart
Mike Dalton
Teresa Davis
Katherine Dawson

Alvin Dellinger
Emma Dews
Cindi Dowdy
Larry Dowdy

Donna Drinkard
Scott Drumheller

Robert Dudley
Roy East

Walter Edwards
Russ Elliott

Karen Farmer
Yogi Farthing

Mark Finch
David Foxx
Barbara Francis
Dennis Freeman

David Gibson
P.A. Goard
Joanne Greene
Doug Guthrie

Karen Hall
Robin Hall
Dennis Hall
Vicky Hamlett

Eddie Hancock
Sandra Haskins
Ginny Hicks
Tammie Hodges

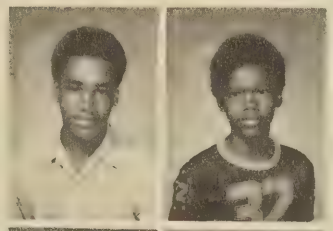

Charles Hogue
Stanley Haley

Mike Holland
Diane Holt

Donna Hoover
Eddie Hudson

Susan Hudson
Kevin Hunley

THREE IN A ROW

Blushed but smiling faces carried away the Freshman class from the Pep Rallies not once, nor twice, but three times! Big mouths some might call it but nevertheless their battlecries bore victories. The class placed third in the poster contest with a spirit poster by Mickie Jewel. A school is no greater than the students making it up and what's a bunch of kids without spirit? Move forward Class of '79 and carry your spirits high!

Eddie Hutcherson
Robin Jacobs

Micki Jewell
Lisa Johnson

Scott Keatts
Mark Keesee

Lisa Kennedy
Roy Kirby

Susan Krantz
Linda Kuypers
Cathy Layne
Theresa Layne

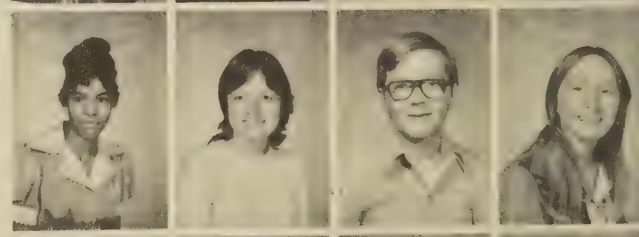

Constance Lee
Debra Lewis
David Logwood
Edna Logwood

Becky Lukin
Rita Manuel
Michell Martin
Teresa Matherly

Debra Mattox
Gail Mattox
Mark Mattox
Billy Mayhew

Ann McDaniel
Sonya McDaniel

Barbara Melton
Jimmie Melvin

Dennis Merricks
Myra Merritt

Emma Miller
Jeff Mitchell

A HEAP OF SPORTS

Involvement in sports played a big part in the lives of Freshman. And lots of commendable effort has been put forth by ninth graders. Their attempts not only need commending but also their sucesses. There was a Freshman on the two major varsity sports of our school--football and basketball. Some of the other sports the Freshman took part in were J.V. Football, J.V. Basketball and J.V. Volleyball. So as the year ends the Freshman have a good stand in sports and the best thing about it is, they have three more years to go.

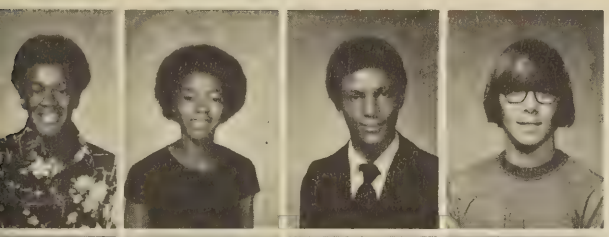

Kelvin Monroe
Linda Monroe
Earl Moon
Sandy Moore

Brian Moss
Elizabeth Moss
Sharon Myers
Sabrina Nelms

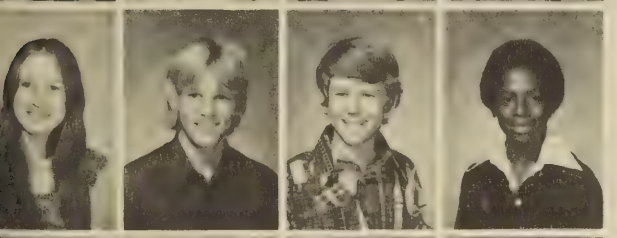

Jennifer Osborne
Keith Overstreet
Ross Owen
Charles Pannell

Billy Patterson
Deborah Payne
Tony Perrow
Tracy Poindexter

Bonnie Queener
Mike Reaves
Phil Reid
Angela Reynolds

Denise Reynolds
Elizabeth Reynolds
Tracy Rhodes
Becky Rice

Danny Ray Rice
Frankie Rice
Mike Rice
Ellen Rigney

Steve Ritzer
Mary Rowland
Greg Russell
Brenda Sexton

Fred Shelton
Clyde Smith

Curtis Smith
Jeffrey Smith

Mary Judith Smith
Phillip Smith

Eddie Spradlin
Kim Spradlin

Scott Steele
Karen Stephenson

Teresa Strouth
Patricia Tanner

Vearnice Taylor
Robert C. Taylor

Gary Thomas
Janice Toller

Steven Trent
June Tucker
Lauri Turnes
Angie Walker

Erma Walker
Lezlie Wallace
Wanda Walthall
Randy Wiley

David Williams
Melvin Williams
Laura White
Karen Whitely

Pam Wolfe
Randy Wood
Bobby Woodruff
Donnie Woodruff

THE NEW LEADERS OF TOMORROW

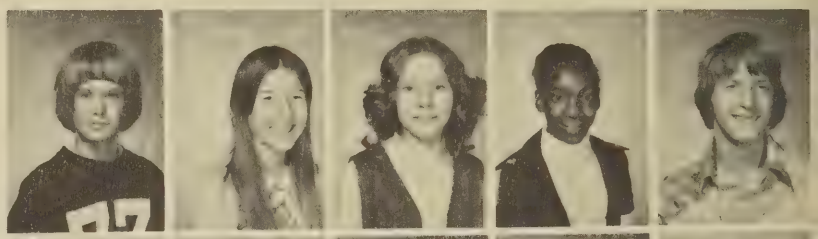

Al Albiston
Marsha Anderson
Pam Anderson
Baterie Anthony
Steve Andrews

Debra Arthur
Lisa Arthur
Robert Ashby
Ed Barbee
Diane Barksdale

Joann Bennett
Darnell Bolden
Sheila Bolen
Kyle Boley
Rhonda Bolling

Judy Bowman
Audrey Boyd
Becky Burgess
Darryl Burks
Susan Byrd

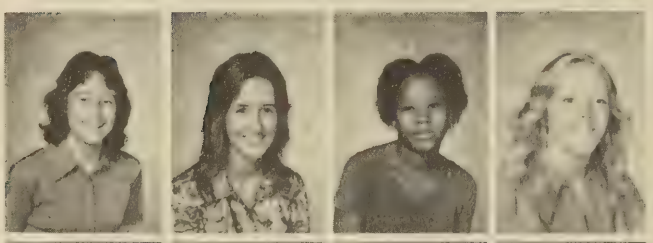

Susan Callahan
Angela Carr
Virginia Carr
Tammy Childress

Francis Clark
Lowell Clemons
Ran Coleman
LeeRoy Crews

Phillip Chapman
Jennifer Crider
Glenda Coles
Keeley Compton

Brenda Cox
Eddie Cox
Teresa Cox
Mark Davis

Tammie Davis
Tony Davis
Walter Davis
Bobby Doss

Cynthia Douglas
Mike Dowdy
Susan Dowdy
Danny Dudley

CLASS OF '80

Tammy English
Renee Evans
Allan Farmer
David Farmer
Kenneth Farmer

Ronnie Farmer
Ricky Faulkner
Leslie Ferguson
Cheryl Ferguson
Scott Finch

Denise Fitzgerald
Wanda Francis
Mike Frazier
Deborah Gates
Cheryl Giles

Jennifer Giles
Patricia Grasso
Andrea Hall
Katie Hammond
Beverly Hogan

Brenda Holland
Karen Holt
Ann Howard
Larry Hudson
Wanda Jackson

Charlotte Jones
Mike Keatts
Penny Keesee
Rita Keesee
Loretta King
Jesse Kirby
David Lambert

Janice Lamberth
Donnie Latta
Tim Layne
Rodney Lee
Roger Lee
Kenneth Lindsay
Charlene Little

ur first year at A.H.S. was full of events. The eighth grade teachers held breakfast for us in September during irst period. We enjoyed it very much and ad a lot of fun.

Next came Homecoming. We selected eslie Ferguson and Lisa Wathall as our ttendants. Many of us went to Homeoming and found it very exciting.

When we look back at our eighth grade ear, we will remember these things and ow we enjoyed them.

Tom Lloyd
Robin Manuel
Cindy Marsh
Steve Maschal
Jeffrey Mason
Donna Mattox
Gary Mattox

Linda Mattox
Claudia McDaniel

Jon McPeters
Sherry Melton
David Miller
Laurie Miller
Donald Monroe
Keith Moon

Sherman Moorman
Sybil Moss
Angelia Myers
Kimberly Myers
Amy Oakes
Arthur Organ

Wanda Pannell
Mike Parker
Jay Patterson
Bruce Payne
Connie Payne
Monty Payne

Our first day at A.H.S. was full of new and exciting experiences. We enjoyed having lockers and changing classes. We liked having different people in our classes and having different teachers. We enjoyed choosing our own classes, and most of all, we liked all the freedom that high school gave us.

We all looked forward to pep rallies and showed everyone that we support the Colonels and we have school spirit.

Now, our eighth grade year is ending, and we look forward to the next four years we will spend in A.H.S.

Jane Pillow
David Pinion
Sandra Preas
Donna Reynolds
Tony Rice

Kathy Ritzer
Deborah Robinson
Vickie Scruggs
Debbie Shaw
Jimmy Shaw

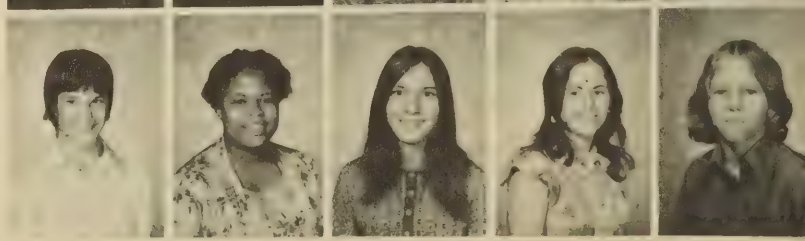

Is the answer A, or B? No, it must be C.

Tommy Shelton
Brian Sisk

Kenny Slusser
Roberta Smith

Sherri Southern
Darrell Stahlman
Kevin Taylor
Russell Thornhill
Tamara Treadway
John Van Kerckhove

Lois Walker
Robin Walters
Lisa Walthall
James Williams
Stacy Wilson
John Winston

Jane Witt
Lisa Wood
Peyton Wood
Sharon Woodruff
Teresa Woodruff
Glen Yeatts

Peek-a-boo Robin!

NORFOLK AND WESTERN

OUR PATRONS

FURNITURE
Sealy BEDDING
TYREE & NICHOLAS

ROUNTREY'S
TRUE-VALUE HARDWARE

Main St.
Altavista, Va.
369-5319

Hardware—Sporting Goods—
Housewares—Etc.

R.A. STEVENS CONST. CO.

Building Contractor

Bulldozing And Backhoe Work

J.L. Stevens, President

Rt. 1, Box 196 Business Phone: 369-5343

Altavista, Va.

Compliments
of

CLANTON'S DRUG STORE

Over 64 Years Dependable Service

Broad St. Altavista, Va.

BOOKER'S GARAGE

General Auto Repair

Broad St. 369-5427

VISTA FOOD MARKET

369-5439

Main Street Altavista

The Portrait Place

Jim Funderburk, Photographer
Barbara Funderburk, Artist

519 Main St.
Altavista, Va. 24517
Phone (804) 369-6777
Residence 369-6802

The Portrait Place

- *Photographic Portraiture*
- *Portraits in Oils, Pastels, & Charcoal*
- *Formal Bridal & Wedding Candids*
- *Family & Groups*
- *Passport & Identification*
- *Commercial & Industrial*
- *Old Photographs Copied & Restored*
- *Complete Custom Framing Service*
- *Decorative Photograph Albums*

Studio Closed On Mondays!

ALTAVISTA MANUFACTURER

1306 Third Street

"Home Of Mary Jane"

BETTY'S MAGIC MIRROR

Creative Haircutting

Latest In Hairstyling For Men And Women

2800 Old Forest Rd. Phone 384-8487

You Meet The Nicest People In A Yearbook. You Also Meet The Nicest Advertisers

Compliments Of

SMITHER JEWELRY CO.

Since 1910

"Your Class Ring Headquarters"

Broad Street Altavista, Va.

FINCH & FINCH INC.

Funeral Directors

Altavista, Va. 369-5621

VILLAGE FURNITURE MART

LACY WEST President

MARVIN SKEEN Vice President

804-369-4955

1009 Main Street Altavista, Virginia 24517

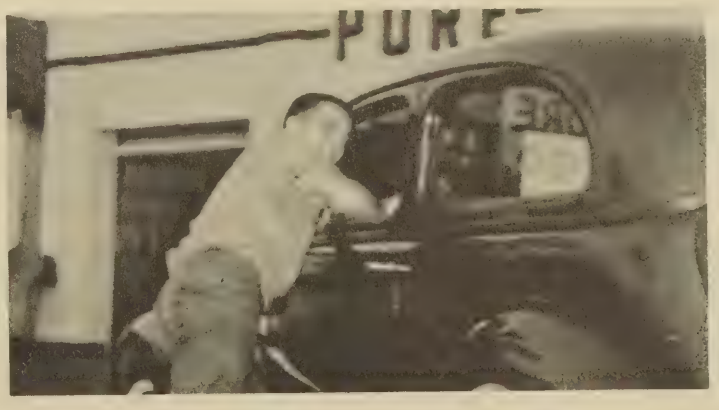

PATRONS

WESTERN AUTO
Altavista, Va.

N.E. REYNOLDS, PROP.
City Limits—North
Altavista, Virginia

BROWN'S TRUCKING CO.
Box 79-A, Rt. 2
Altavista, Va.
Owner, Jerry K. Brown

ALTAVISTA JOURNAL OFFICE
Altavista, Va.

GUY W. WALTON, JR. D.D.S.
Staunton Plaza
P.O. Box 115
Hurt, Virginia 24563

DR. RALPH C. SLUSHER
507 7th St.
Altavista, Va. 24517

DR. L.B. SATTERFIELD
507 7th St.
Altavista, Va. 24517

DR. RAYMOND & DR. CAROLYN CRAFT
Rt. 714 at 29 By-Pass
Altavista, Va.

W.K.D.E. RADIO STATION
AM-FM
Lola Ave. Extention
Altavista, Va.

E.W. YEATTS INC.
Rt. 2
Altavista, Virginia 24517

HIGHVIEW

MOTORS, INC.

Mobile Homes

Single And Double Wide

GMC Trucks

Mountaineer Campers

"We Service What We Sell"

Route 29 North 369-5585

A good mind pays off in the Navy.

If you're a high school graduate with a taste for math and physics, you may qualify for Advanced Electronics or the Nuclear Power Programs. And over $17,000 worth of advanced technical training to guarantee yourself a firm foothold in the future, whether you remain in the Navy or not. For more details, see the Navy Recruiter below.

Be someone special in the Navy.

Bill Hutcherson, MMI, USN
2600 Memorial Avenue
Lynchburg, Va. 24501

SERVING LYNCHBURG AND TEN SURROUNDING COUNTIES

BROWN-MORRISON COMPANY, INC.

1616 Main Street
At The Expressway

Phone
845-2303

ALTAVISTA CONCRETE PRODUCTS

Ready Mix Concrete

&

Solite Block

U.S. 29 North

369-4791

BUS STATION

900 Main Street

Altavista, Va. 24517

369-5288

DOT'S

BEAUTY

BAR

1009 B Main Street

Altavista, Va. 24517

369-5147

Dr. Pepper

GOOD FOR LIFE!

5¢

REALTOR®

Agnes Dowdy

REAL ESTATE SALES CONSULTANT

CAMPBELL - DAVIDSON
1009C MAIN STREET
ALTAVISTA, VIRGINIA 24517

(804) 369-6880

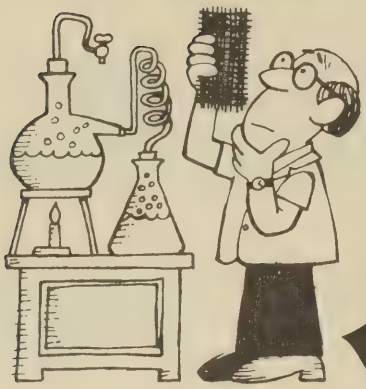

at Burlington, we see fabric not merely for what it is, but for what it can be.

PRODUCTS
FOR APPAREL, HOME
AND INDUSTRY.

Burlington Industries, Inc.
Burlington Glass Fabrics Division
Altavista Plant

ENGLISH'S INC.

The Complete Home Care Center
Rt. 29 North

24 hour
TOWING SERVICE

LYNCH STATION, VA.
PHONE 804 - 369-6118

COX'S REPAIR SHOP
WHEEL ALIGNMENT & BALANCING
AUTO REPAIR
BODY & PAINT SERVICE

USED CARS - HOMELITE SAWS

Phone
369-4776

P.O. Drawer 591
420 7th Street

J.H. COTHRAN COMPANY, INC.

Contractors

Plumbing—Heating—Sheet Metal—Air Conditioning—Institutional & Industrial

Altavista, Virginia 24517

FIDELITY NATIONAL BANK

A Member Of F.D.I.C.

Altavista Va.

"Helping You Grow Helps Us Grow"

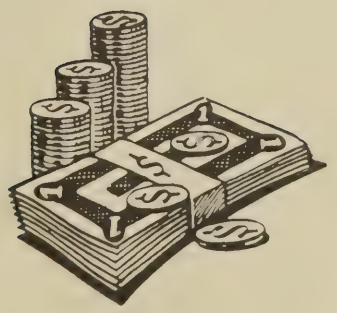

Compliments Of

JUNIOR TOWN
at
GRANDMA'S HOUSE

2800 Old Forest Rd. Lynchburg, Va.

Junior Sportsware At Discount Prices

PRECISION ELECTRIC MOTORS

Universal Electric Company
Subsidiary Of ESB Incorporated

ESB UNIVERSAL

Altavista Works

E.E.O. Employer M/F

Dixie Motors

Home Of

CHRYSLER Dodge
Plymouth Dodge Trucks

Altavista Virginia

SUPPORT OUR LOCAL ADVERTISERS THEY'RE SUPPORTING US

ALTAVISTA AUTOMOTIVE SUPPLY CO.

1024 Main St.
Altavista, Va. 24517

Sheraton Inn

SHERATON HOTELS & MOTOR INNS. A WORLDWIDE SERVICE OF ITT
RT. 29 EXPRESSWAY & ODD FELLOWS ROAD. LYNCHBURG. VIRGINIA 804/847-9041

ALTAVISTA MOTORS

Ford Mercury

ALTAVISTA MOTORS INC.
Ford, Mercury

FORD

TYREE AND NICHOLAS

Complete Home Furnishers
Altavista, Virginia
Your Sealy Bedding Dealer

TYLER FLOWER SHOP

315 Main St.
Altavista, Va.

369-4721

COMPLIMENTS

OF

PHILLIPS

BUSINESS

COLLEGE

YOUR HIGH SCHOOL DIPLOMA IS ONE PART OF YOUR TOTAL DEVELOPMENT. CONGRATULATIONS ON YOUR EFFORTS TO ACHIEVE THIS PART.

KLOPMAN MILLS

ALTAVISTA PLANT
DIV. OF BURLINGTON INDUSTRIES
AN EQUAL OPPORTUNITY EMPLOYER

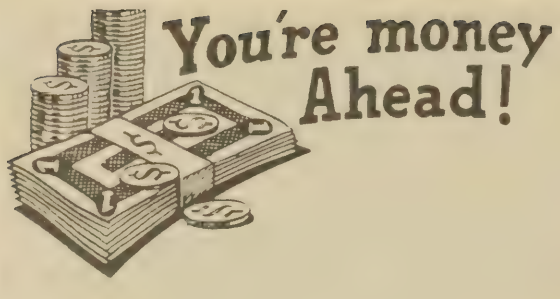

If You Shop at

PIGGLY WIGGLY

COMPLIMENTS
Of

MEL'S RESTAURANT

CRADDOCK-TERRY SHOE CORP.

YOUR HAPPY SHOPPING STORE

Main Street

ALTAVISTA VIRGINIA

369-5601

THE FIRST NATIONAL BANK

Altavista, Va.

Main Office
369-4734

Vista Branch
369-6638

Bank With Us And You Can
Bank On Us.

Member Of F.D.I.C.

Insure Your Future With A Good
Education And Insurance From

BOB STEEL at Altavista Insurance
Corp. "Beside The Post Office".

CHEVROLET
THE GREAT HIGHWAY PERFORMERS
OLDSMOBILE

LYN MOORE CHEVROLET & OLDSMOBILE INC.

Main Street
Altavista, Virginia 24517

Lyn Moore
President

Office Phone: 369-4774
Home: 369-4895

MOB
MEREDITH/BURDA
A Young Company
With A
Growing Future
4201 Murray Place

PATRONS

PEOPLE'S SAVE SERVICE STATION
1043 Main Street
Altavista, Virginia 24517

ALTAVISTA HARDWARE CO.
Altavista, Va.

RIVERSIDE EXXON
Corner Of Main And Bedford
Altavista, Va.
H.C. Owen, Owner

BRAGG'S AUTO REPAIR SHOP
Rt. 712
Altavista, Virginia

SHELTON BROS. PLG. & HEATING
1037 Main St.
Altavista Va.

MOTHER HUBBARD'S FLOWER
CUPBOARD
503-A Seventh Street
Altavista, Virginia 24517
Phone (804) 369-4900

BOOSTERS

DAIRY FREEZE

Main Street
Altavista, Virginia
369-5479

TAYLOR FLOUR AND FEED CO.

Manufacturers Of
Lucky Star Flour
And
Morning Glory Meal

Box 272 Altavista, Va.

SCHEWEL, INC.

Let Schewel's Feather Your Nest

Main Street
Altavista, Va.

NICK'S ELECTRONICS
AND
APPLIANCES, INC.

Whirlpool
Maytag

Westinghouse
Altavista, Va.
369-5605

RCA
Kitchenaid

Roger Macy, Senior DE
student on the job

NOW WHAT?

Maybe you're starting college next year—if so, great! Our best wishes go with you. When you complete your college education, we may have just the opportunity you are looking for.

But if you plan to start your career immediately, what if you start with Lane? For one thing, your education won't come to a screeching halt. In addition to well-organized on-the-job training and company-sponsored courses, you'll be offered an opportunity to enroll in job-related college classes at a local institution that will help you with your work and prepare you for advancement.

For another, you'll work in an atmosphere of challenges and opportunities.

You'll be working with a company that has doubled in size in the last 7 years and growth should continue creating still more room at the top for you.

You'll work with some of the most modern facilities in the industry.

You'll live in the community you know with people you know.

A lot will happen to you when you work with Lane, because a lot is happening at Lane.

THE LANE CO., INC.
Altavista, Va. 24517

Contact: The Personnel Manager, The Lane Company, Inc., Altavista, Va. 24517, or call 369-5641 for an appointment.

Compliments
of

ALTAVISTA LOAN COMPANY

"Locally Owned And Operated"

802 Main St. Altavista, Va.

STATE FARM INSURANCE

STATE FARM
Auto
Life Fire
INSURANCE ®

Lloyd O. Carter
Agent
Altavista, Va.

Bus. Phone: 369-5830 Res. Phone: 369-4241

Mr. Andrew & Mike Solve An
Insurance Problem.

ARTHUR AGENCY, INC.

Phone 369-5629

Real Estate Insurance

KENTUCKY FRIED CHICKEN
Take Homes
Altavista, Va.

Support Your Local Advertisers, They're
Supporting Us.

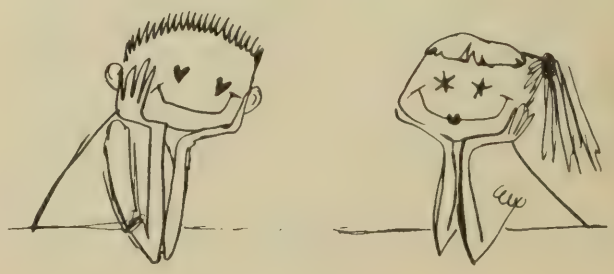

50 YEARS YOUNG

Life goes on. In the span of fifty years we can see change and progress, but we can also recognize that students interest have remained the same. So the yearbook has made an effort to tie the events of our school that have been recorded by the NUNTIUS into one anniversary package. However; this special edition may not have been possible without the assistance of Mr. Jim Funderburk, photographer at THE PORTRAIT PLACE. He was able to reproduce prints for us out of the original yearbooks, and for his extra time and effort, we are grateful. We slso thank Reggie Bennett for his assistance to our own staff photographers. We now close with a wish for 50 more prosperous years for the NUNTIUS.

To a very nice teacher
that I realy enjoy having
You are very sweet.

Love ya.
Baterie
Anthony

To a very nice and loving teacher
I liked very much and always will
I love hakening you

Sharon Woodruff

To a very nice teacher
I have enjoy this year
Tony Davis

Randy Miller

You have been
my best teacher
this year.

To a very nice teacher
I like very much I
hope to see next year.

Brenda Hackworth

To a very sweet and
understanding teacher
who I enjoyed being in
her class this year
I will miss you next
year. Have a nice day
and summer.

Good Luck
Marsha
"80" Anderson

To a nice teacher
see you next year
Ronnie Turner
(80)

To a nice teacher
in which i learned alot
from. Good luck
and wishes throughout
the summer and thru
to see you next year
Donny "80"
Dudley

Mr. Jobert,
I have enjoyed
having you as a
teacher. You picked
the right job. You
please stay the way you are.

Love Amy J Oakes

To a very nice
teacher I have
enjoy being in your
room. Deborah Gates

Mrs. Lobbrat
I have enjoyed
having you as a
teacher this year
Stay sweet
Wanda
Jackson